



INTERNATIONAL GEMOLOGICAL INSTITUTE

DIAMOND REPORT

June 29, 2024
IGI Report Number **638411509**
Description **NATURAL DIAMOND**
Shape and Cutting Style **ROUND BRILLIANT**
Measurements **4.99 - 5.04 X 3.12 MM**

GRADING RESULTS

Carat Weight **0.50 CARAT**
Color Grade **K**
Clarity Grade **SI 1**
Cut Grade **VERY GOOD**

ADDITIONAL GRADING INFORMATION

Polish **EXCELLENT**
Symmetry **EXCELLENT**
Fluorescence **NONE**
Identification Features **FEATHER, ETCH CHANNEL, CAVITY,
INDENTED NATURAL**
Inscription(s) **IGI 638411509**

ELECTRONIC COPY

638411509

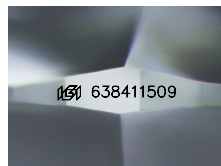

Sample Image Used

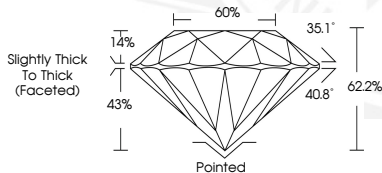

June 29, 2024
IGI Report Number **638411509**
ROUND BRILLIANT
NATURAL DIAMOND
4.99 - 5.04 X 3.12 MM
Carat Weight **0.50 CARAT**
Color Grade **K**
Clarity Grade **SI 1**
Cut Grade **VERY GOOD**
Polish **EXCELLENT**
Symmetry **EXCELLENT**
Fluorescence **NONE**
Inscription(s) **IGI 638411509**



June 29, 2024
IGI Report Number **638411509**
ROUND BRILLIANT
NATURAL DIAMOND
4.99 - 5.04 X 3.12 MM
Carat Weight **0.50 CARAT**
Color Grade **K**
Clarity Grade **SI 1**
Cut Grade **VERY GOOD**
Polish **EXCELLENT**
Symmetry **EXCELLENT**
Fluorescence **NONE**
Inscription(s) **IGI 638411509**



THIS DOCUMENT WAS PRODUCED WITH THE FOLLOWING SECURITY MEASURES: SPECIAL DOCUMENT PAPER, INK SCREENS, WATERMARK, BACKGROUND DESIGNS, HOLOGRAM AND OTHER SECURITY FEATURES NOT LISTED AND DO EXCEED DOCUMENT SECURITY INDUSTRY GUIDELINES.

For terms & conditions and to verify this report, please visit www.igi.org