



# INTERNATIONAL GEMOLOGICAL INSTITUTE

ELECTRONIC COPY

638411681



July 1, 2024

IGI Report Number 638411681

ROUND BRILLIANT

NATURAL DIAMOND

4.84 - 4.87 X 2.93 MM

Carat Weight 0.43 CARAT

Color Grade K

Clarity Grade VS 2

Cut Grade EXCELLENT

Polish EXCELLENT

Symmetry EXCELLENT

Fluorescence NONE

Inscription(s) IGI 638411681

Comments: IDEAL CUT ROUND  
BRILLIANT

## DIAMOND REPORT

July 1, 2024

IGI Report Number

638411681

Description

NATURAL DIAMOND

Shape and Cutting Style

ROUND BRILLIANT

Measurements

4.84 - 4.87 X 2.93 MM

## GRADING RESULTS

Carat Weight

0.43 CARAT

Color Grade

K

Clarity Grade

VS 2

Cut Grade

EXCELLENT

## ADDITIONAL GRADING INFORMATION

Polish

EXCELLENT

Symmetry

EXCELLENT

Fluorescence

NONE

Identification Features

CLOUD, FEATHER

Inscription(s)

IGI 638411681

Comments: IDEAL CUT ROUND BRILLIANT

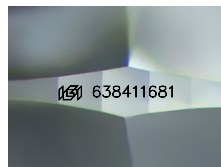

Sample Image Used



July 1, 2024

IGI Report Number 638411681

ROUND BRILLIANT

NATURAL DIAMOND

4.84 - 4.87 X 2.93 MM

Carat Weight 0.43 CARAT

Color Grade K

Clarity Grade VS 2

Cut Grade EXCELLENT

Polish EXCELLENT

Symmetry EXCELLENT

Fluorescence NONE

Inscription(s) IGI 638411681

Comments: IDEAL CUT ROUND  
BRILLIANT

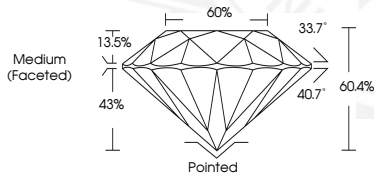

THIS DOCUMENT WAS PRODUCED WITH THE FOLLOWING SECURITY MEASURES: SPECIAL DOCUMENT PAPER, INK SCREENS, WATERMARK, BACKGROUND DESIGNS, HOLOGRAM AND OTHER SECURITY FEATURES NOT LISTED AND DO EXCEED DOCUMENT SECURITY INDUSTRY GUIDELINES.

For terms & conditions and to verify this report, please visit [www.igi.org](http://www.igi.org)