



# INTERNATIONAL GEMOLOGICAL INSTITUTE

ELECTRONIC COPY

638412222



July 10, 2024

IGI Report Number 638412222

ROUND BRILLIANT

NATURAL DIAMOND

5.31 - 5.35 X 3.25 MM

Carat Weight 0.56 CARAT

Color Grade H

Clarity Grade VS 2

Cut Grade EXCELLENT

Polish EXCELLENT

Symmetry EXCELLENT

Fluorescence NONE

Inscription(s) IGI 638412222

Comments: IDEAL CUT ROUND  
BRILLIANT

## DIAMOND REPORT

July 10, 2024

IGI Report Number

638412222

Description

NATURAL DIAMOND

Shape and Cutting Style

ROUND BRILLIANT

Measurements

5.31 - 5.35 X 3.25 MM

## GRADING RESULTS

Carat Weight

0.56 CARAT

Color Grade

H

Clarity Grade

VS 2

Cut Grade

EXCELLENT

## ADDITIONAL GRADING INFORMATION

Polish

EXCELLENT

Symmetry

EXCELLENT

Fluorescence

NONE

Identification Features

FEATHER, CLOUD, CRYSTAL

Inscription(s)

IGI 638412222

Comments: IDEAL CUT ROUND BRILLIANT

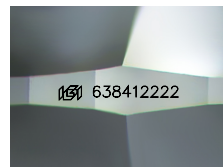

Sample Image Used



July 10, 2024

IGI Report Number 638412222

ROUND BRILLIANT

NATURAL DIAMOND

5.31 - 5.35 X 3.25 MM

Carat Weight 0.56 CARAT

Color Grade H

Clarity Grade VS 2

Cut Grade EXCELLENT

Polish EXCELLENT

Symmetry EXCELLENT

Fluorescence NONE

Inscription(s) IGI 638412222

Comments: IDEAL CUT ROUND  
BRILLIANT

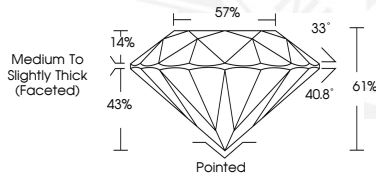

THIS DOCUMENT WAS PRODUCED WITH THE FOLLOWING SECURITY MEASURES: SPECIAL DOCUMENT PAPER, INK SCREENS, WATERMARK, BACKGROUND DESIGNS, HOLOGRAM AND OTHER SECURITY FEATURES NOT LISTED AND DO EXCEED DOCUMENT SECURITY INDUSTRY GUIDELINES.

For terms & conditions and to verify this report, please visit [www.igi.org](http://www.igi.org)