



# INTERNATIONAL GEMOLOGICAL INSTITUTE

ELECTRONIC COPY

638412511



July 17, 2024

IGI Report Number 638412511

ROUND BRILLIANT

NATURAL DIAMOND

5.15 - 5.17 X 3.08 MM

Carat Weight 0.50 CARAT

Color Grade L

Clarity Grade SI 1

Cut Grade EXCELLENT

Polish EXCELLENT

Symmetry EXCELLENT

Fluorescence NONE

Inscription(s) IGI 638412511

Comments: IDEAL CUT ROUND  
BRILLIANT

## DIAMOND REPORT

July 17, 2024

IGI Report Number

638412511

Description

NATURAL DIAMOND

Shape and Cutting Style

ROUND BRILLIANT

Measurements

5.15 - 5.17 X 3.08 MM

## GRADING RESULTS

Carat Weight

0.50 CARAT

Color Grade

L

Clarity Grade

SI 1

Cut Grade

EXCELLENT

## ADDITIONAL GRADING INFORMATION

Polish

EXCELLENT

Symmetry

EXCELLENT

Fluorescence

NONE

Identification Features

CLOUD, CRYSTAL, FEATHER

Inscription(s)

IGI 638412511

Comments: IDEAL CUT ROUND BRILLIANT

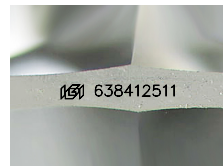

Sample Image Used

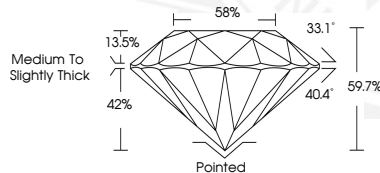

July 17, 2024

IGI Report Number 638412511

ROUND BRILLIANT

NATURAL DIAMOND

5.15 - 5.17 X 3.08 MM

Carat Weight 0.50 CARAT

Color Grade L

Clarity Grade SI 1

Cut Grade EXCELLENT

Polish EXCELLENT

Symmetry EXCELLENT

Fluorescence NONE

Inscription(s) IGI 638412511

Comments: IDEAL CUT ROUND  
BRILLIANT



THIS DOCUMENT WAS PRODUCED WITH THE FOLLOWING SECURITY MEASURES: SPECIAL DOCUMENT PAPER, INK SCREENS, WATERMARK, BACKGROUND DESIGNS, HOLOGRAM AND OTHER SECURITY FEATURES NOT LISTED AND DO EXCEED DOCUMENT SECURITY INDUSTRY GUIDELINES.

For terms & conditions and to verify this report, please visit [www.igi.org](http://www.igi.org)