



INTERNATIONAL GEMOLOGICAL INSTITUTE

ELECTRONIC COPY

638413113



August 1, 2024
IGI Report Number 638413113
ROUND BRILLIANT
NATURAL DIAMOND
4.61 - 4.63 X 2.80 MM
Carat Weight 0.36 CARAT
Color Grade J
Clarity Grade VS 1
Cut Grade EXCELLENT
Polish EXCELLENT
Symmetry EXCELLENT
Fluorescence NONE
Inscription(s) IGI 638413113
Comments: IDEAL CUT ROUND
BRILLIANT

DIAMOND REPORT

August 1, 2024
IGI Report Number 638413113
Description NATURAL DIAMOND
Shape and Cutting Style ROUND BRILLIANT
Measurements 4.61 - 4.63 X 2.80 MM

GRADING RESULTS

Carat Weight 0.36 CARAT
Color Grade J
Clarity Grade VS 1
Cut Grade EXCELLENT

ADDITIONAL GRADING INFORMATION

Polish EXCELLENT
Symmetry EXCELLENT
Fluorescence NONE
Identification Features CRYSTAL, FEATHER, CLOUD
Inscription(s) IGI 638413113
Comments: IDEAL CUT ROUND BRILLIANT

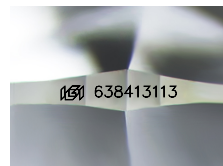

Sample Image Used

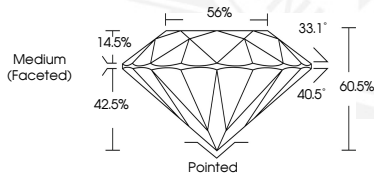

August 1, 2024
IGI Report Number 638413113
ROUND BRILLIANT
NATURAL DIAMOND
4.61 - 4.63 X 2.80 MM
Carat Weight 0.36 CARAT
Color Grade J
Clarity Grade VS 1
Cut Grade EXCELLENT
Polish EXCELLENT
Symmetry EXCELLENT
Fluorescence NONE
Inscription(s) IGI 638413113
Comments: IDEAL CUT ROUND
BRILLIANT



THIS DOCUMENT WAS PRODUCED WITH THE FOLLOWING SECURITY MEASURES: SPECIAL DOCUMENT PAPER, INK SCREENS, WATERMARK, BACKGROUND DESIGNS, HOLOGRAM AND OTHER SECURITY FEATURES NOT LISTED AND DO EXCEED DOCUMENT SECURITY INDUSTRY GUIDELINES.

For terms & conditions and to verify this report, please visit www.igi.org