



INTERNATIONAL GEMOLOGICAL INSTITUTE

ELECTRONIC COPY

638418276

DIAMOND REPORT

June 13, 2024
IGI Report Number **638418276**
Description **NATURAL DIAMOND**
Shape and Cutting Style **ROUND BRILLIANT**
Measurements **4.74 - 4.78 X 2.97 MM**

GRADING RESULTS

Carat Weight **0.42 CARAT**
Color Grade **I**
Clarity Grade **VS 1**
Cut Grade **EXCELLENT**

ADDITIONAL GRADING INFORMATION

Polish **EXCELLENT**
Symmetry **EXCELLENT**
Fluorescence **NONE**
Identification Features **CRYSTAL CLOUD**
Inscription(s) **IGI 638418276**
Comments: Very Light Yellowish Green

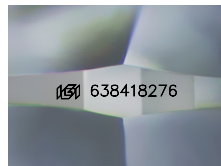

Sample Image Used

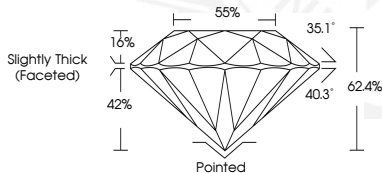

June 13, 2024
IGI Report Number **638418276**
ROUND BRILLIANT
NATURAL DIAMOND
4.74 - 4.78 X 2.97 MM
Carat Weight **0.42 CARAT**
Color Grade **I**
Clarity Grade **VS 1**
Cut Grade **EXCELLENT**
Polish **EXCELLENT**
Symmetry **EXCELLENT**
Fluorescence **NONE**
Inscription(s) **IGI 638418276**
Comments: Very Light Yellowish Green



June 13, 2024
IGI Report Number **638418276**
ROUND BRILLIANT
NATURAL DIAMOND
4.74 - 4.78 X 2.97 MM
Carat Weight **0.42 CARAT**
Color Grade **I**
Clarity Grade **VS 1**
Cut Grade **EXCELLENT**
Polish **EXCELLENT**
Symmetry **EXCELLENT**
Fluorescence **NONE**
Inscription(s) **IGI 638418276**
Comments: Very Light Yellowish Green



THIS DOCUMENT WAS PRODUCED WITH THE FOLLOWING SECURITY MEASURES: SPECIAL DOCUMENT PAPER, INK SCREENS, WATERMARK, BACKGROUND DESIGNS, HOLOGRAM AND OTHER SECURITY FEATURES NOT LISTED AND DO EXCEED DOCUMENT SECURITY INDUSTRY GUIDELINES.

For terms & conditions and to verify this report, please visit www.igi.org