



INTERNATIONAL GEMOLOGICAL INSTITUTE

DIAMOND REPORT

June 14, 2024
IGI Report Number **638418388**
Description **NATURAL DIAMOND**
Shape and Cutting Style **ROUND BRILLIANT**
Measurements **5.76 - 5.79 X 3.51 MM**

GRADING RESULTS

Carat Weight **0.73 CARAT**
Color Grade **L**
Clarity Grade **VS 2**
Cut Grade **EXCELLENT**

ADDITIONAL GRADING INFORMATION

Polish **EXCELLENT**
Symmetry **EXCELLENT**
Fluorescence **NONE**
Identification Features **FEATHER, CLOUD, CRYSTAL**
Inscription(s) **IGI 638418388**
Comments: IDEAL CUT ROUND BRILLIANT

ELECTRONIC COPY

638418388

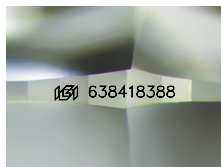

Sample Image Used

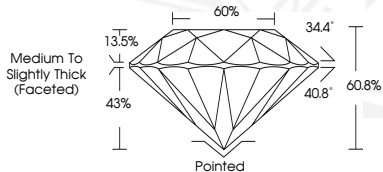

June 14, 2024
IGI Report Number **638418388**
ROUND BRILLIANT
NATURAL DIAMOND
5.76 - 5.79 X 3.51 MM
Carat Weight **0.73 CARAT**
Color Grade **L**
Clarity Grade **VS 2**
Cut Grade **EXCELLENT**
Polish **EXCELLENT**
Symmetry **EXCELLENT**
Fluorescence **NONE**
Inscription(s) **IGI 638418388**
Comments: IDEAL CUT ROUND BRILLIANT



June 14, 2024
IGI Report Number **638418388**
ROUND BRILLIANT
NATURAL DIAMOND
5.76 - 5.79 X 3.51 MM
Carat Weight **0.73 CARAT**
Color Grade **L**
Clarity Grade **VS 2**
Cut Grade **EXCELLENT**
Polish **EXCELLENT**
Symmetry **EXCELLENT**
Fluorescence **NONE**
Inscription(s) **IGI 638418388**
Comments: IDEAL CUT ROUND BRILLIANT



THIS DOCUMENT WAS PRODUCED WITH THE FOLLOWING SECURITY MEASURES: SPECIAL DOCUMENT PAPER, INK SCREENS, WATERMARK, BACKGROUND DESIGNS, HOLOGRAM AND OTHER SECURITY FEATURES NOT LISTED AND DO EXCEED DOCUMENT SECURITY INDUSTRY GUIDELINES.

For terms & conditions and to verify this report, please visit www.igi.org