



INTERNATIONAL GEMOLOGICAL INSTITUTE

ELECTRONIC COPY

638418847

DIAMOND REPORT

June 26, 2024
IGI Report Number **638418847**
Description **NATURAL DIAMOND**
Shape and Cutting Style **ROUND BRILLIANT**
Measurements **5.08 - 5.10 X 3.17 MM**

GRADING RESULTS

Carat Weight **0.52 CARAT**
Color Grade **N**
Clarity Grade **SI 2**
Cut Grade **EXCELLENT**

ADDITIONAL GRADING INFORMATION

Polish **EXCELLENT**
Symmetry **EXCELLENT**
Fluorescence **VERY SLIGHT**
Identification Features **FEATHER, CLOUD**
Inscription(s) **IGI 638418847**
Comments: IDEAL CUT ROUND BRILLIANT

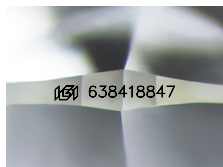

Sample Image Used

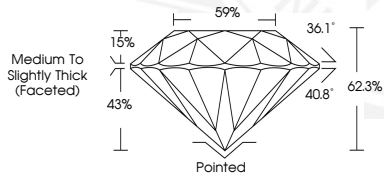

June 26, 2024
IGI Report Number **638418847**
ROUND BRILLIANT
NATURAL DIAMOND
5.08 - 5.10 X 3.17 MM
Carat Weight **0.52 CARAT**
Color Grade **N**
Clarity Grade **SI 2**
Cut Grade **EXCELLENT**
Polish **EXCELLENT**
Symmetry **EXCELLENT**
Fluorescence **VERY SLIGHT**
Inscription(s) **IGI 638418847**
Comments: IDEAL CUT ROUND
BRILLIANT



June 26, 2024
IGI Report Number **638418847**
ROUND BRILLIANT
NATURAL DIAMOND
5.08 - 5.10 X 3.17 MM
Carat Weight **0.52 CARAT**
Color Grade **N**
Clarity Grade **SI 2**
Cut Grade **EXCELLENT**
Polish **EXCELLENT**
Symmetry **EXCELLENT**
Fluorescence **VERY SLIGHT**
Inscription(s) **IGI 638418847**
Comments: IDEAL CUT ROUND
BRILLIANT



THIS DOCUMENT WAS PRODUCED WITH THE FOLLOWING SECURITY MEASURES: SPECIAL DOCUMENT PAPER, INK SCREENS, WATERMARK, BACKGROUND DESIGNS, HOLOGRAM AND OTHER SECURITY FEATURES NOT LISTED AND DO EXCEED DOCUMENT SECURITY INDUSTRY GUIDELINES.

For terms & conditions and to verify this report, please visit www.igi.org