



INTERNATIONAL GEMOLOGICAL INSTITUTE

ELECTRONIC COPY

638419871



July 5, 2024

IGI Report Number 638419871

ROUND BRILLIANT

NATURAL DIAMOND

5.34 - 5.38 X 3.25 MM

Carat Weight 0.57 CARAT

Color Grade H

Clarity Grade SI 2

Cut Grade EXCELLENT

Polish EXCELLENT

Symmetry EXCELLENT

Fluorescence NONE

Inscription(s) IGI 638419871

Comments: IDEAL CUT ROUND

BRILLIANT

DIAMOND REPORT

July 5, 2024

IGI Report Number

638419871

Description

NATURAL DIAMOND

Shape and Cutting Style

ROUND BRILLIANT

Measurements

5.34 - 5.38 X 3.25 MM

GRADING RESULTS

Carat Weight

0.57 CARAT

Color Grade

H

Clarity Grade

SI 2

Cut Grade

EXCELLENT

ADDITIONAL GRADING INFORMATION

Polish

EXCELLENT

Symmetry

EXCELLENT

Fluorescence

NONE

Identification Features

FEATHER, CLOUD

Inscription(s)

IGI 638419871

Comments: IDEAL CUT ROUND BRILLIANT

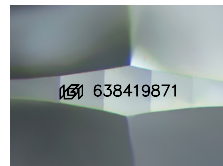

Sample Image Used



July 5, 2024

IGI Report Number 638419871

ROUND BRILLIANT

NATURAL DIAMOND

5.34 - 5.38 X 3.25 MM

Carat Weight 0.57 CARAT

Color Grade H

Clarity Grade SI 2

Cut Grade EXCELLENT

Polish EXCELLENT

Symmetry EXCELLENT

Fluorescence NONE

Inscription(s) IGI 638419871

Comments: IDEAL CUT ROUND

BRILLIANT

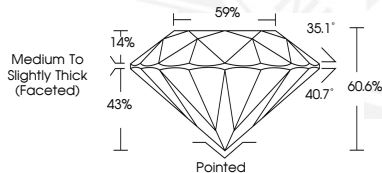

THIS DOCUMENT WAS PRODUCED WITH THE FOLLOWING SECURITY MEASURES: SPECIAL DOCUMENT PAPER, INK SCREENS, WATERMARK, BACKGROUND DESIGNS, HOLOGRAM AND OTHER SECURITY FEATURES NOT LISTED AND DO EXCEED DOCUMENT SECURITY INDUSTRY GUIDELINES.

For terms & conditions and to verify this report, please visit www.igi.org