



INTERNATIONAL GEMOLOGICAL INSTITUTE

ELECTRONIC COPY

638420292



July 12, 2024

IGI Report Number 638420292

ROUND BRILLIANT

NATURAL DIAMOND

6.03 - 6.07 X 3.61 MM

Carat Weight 0.80 CARAT

Color Grade J

Clarity Grade SI 2

Cut Grade EXCELLENT

Polish EXCELLENT

Symmetry EXCELLENT

Fluorescence NONE

Inscription(s) IGI 638420292

Comments: IDEAL CUT ROUND

BRILLIANT

DIAMOND REPORT

July 12, 2024

IGI Report Number

638420292

Description

NATURAL DIAMOND

Shape and Cutting Style

ROUND BRILLIANT

Measurements

6.03 - 6.07 X 3.61 MM

GRADING RESULTS

Carat Weight

0.80 CARAT

Color Grade

J

Clarity Grade

SI 2

Cut Grade

EXCELLENT

ADDITIONAL GRADING INFORMATION

Polish

EXCELLENT

Symmetry

EXCELLENT

Fluorescence

NONE

Identification Features

CRYSTAL CLOUD, FEATHER

Inscription(s)

IGI 638420292

Comments: IDEAL CUT ROUND BRILLIANT

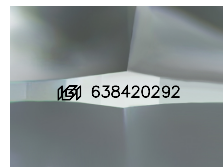

Sample Image Used

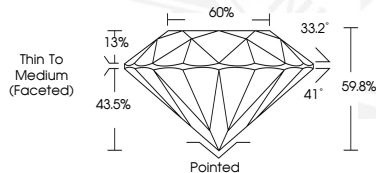

July 12, 2024

IGI Report Number 638420292

ROUND BRILLIANT

NATURAL DIAMOND

6.03 - 6.07 X 3.61 MM

Carat Weight 0.80 CARAT

Color Grade J

Clarity Grade SI 2

Cut Grade EXCELLENT

Polish EXCELLENT

Symmetry EXCELLENT

Fluorescence NONE

Inscription(s) IGI 638420292

Comments: IDEAL CUT ROUND

BRILLIANT



THIS DOCUMENT WAS PRODUCED WITH THE FOLLOWING SECURITY MEASURES: SPECIAL DOCUMENT PAPER, INK SCREENS, WATERMARK, BACKGROUND DESIGNS, HOLOGRAM AND OTHER SECURITY FEATURES NOT LISTED AND DO EXCEED DOCUMENT SECURITY INDUSTRY GUIDELINES.

For terms & conditions and to verify this report, please visit www.igi.org