



INTERNATIONAL GEMOLOGICAL INSTITUTE

ELECTRONIC COPY

638420295

DIAMOND REPORT

July 12, 2024
IGI Report Number **638420295**
Description **NATURAL DIAMOND**
Shape and Cutting Style **ROUND BRILLIANT**
Measurements **4.37 - 4.41 X 2.64 MM**

GRADING RESULTS

Carat Weight **0.31 CARAT**
Color Grade **H**
Clarity Grade **SI 2**
Cut Grade **EXCELLENT**

ADDITIONAL GRADING INFORMATION

Polish **EXCELLENT**
Symmetry **EXCELLENT**
Fluorescence **NONE**
Identification Features **FEATHER, CRYSTAL**
Inscription(s) **(IGI) 638420295**
Comments: IDEAL CUT ROUND BRILLIANT

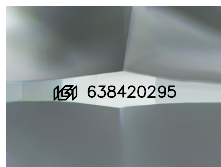

Sample Image Used

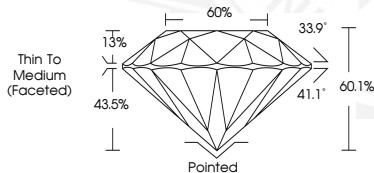

July 12, 2024
IGI Report Number **638420295**
ROUND BRILLIANT
NATURAL DIAMOND
4.37 - 4.41 X 2.64 MM
Carat Weight **0.31 CARAT**
Color Grade **H**
Clarity Grade **SI 2**
Cut Grade **EXCELLENT**
Polish **EXCELLENT**
Symmetry **EXCELLENT**
Fluorescence **NONE**
Inscription(s) **(IGI) 638420295**
Comments: IDEAL CUT ROUND BRILLIANT



July 12, 2024
IGI Report Number **638420295**
ROUND BRILLIANT
NATURAL DIAMOND
4.37 - 4.41 X 2.64 MM
Carat Weight **0.31 CARAT**
Color Grade **H**
Clarity Grade **SI 2**
Cut Grade **EXCELLENT**
Polish **EXCELLENT**
Symmetry **EXCELLENT**
Fluorescence **NONE**
Inscription(s) **(IGI) 638420295**
Comments: IDEAL CUT ROUND BRILLIANT



THIS DOCUMENT WAS PRODUCED WITH THE FOLLOWING SECURITY MEASURES: SPECIAL DOCUMENT PAPER, INK SCREENS, WATERMARK, BACKGROUND DESIGNS, HOLOGRAM AND OTHER SECURITY FEATURES NOT LISTED AND DO EXCEED DOCUMENT SECURITY INDUSTRY GUIDELINES.

For terms & conditions and to verify this report, please visit www.igi.org