



# INTERNATIONAL GEMOLOGICAL INSTITUTE

ELECTRONIC COPY

638420330

## DIAMOND REPORT

July 16, 2024  
IGI Report Number **638420330**  
Description **NATURAL DIAMOND**  
Shape and Cutting Style **ROUND BRILLIANT**  
Measurements **4.36 - 4.42 X 2.62 MM**

## GRADING RESULTS

Carat Weight **0.30 CARAT**  
Color Grade **G**  
Clarity Grade **SI 1**  
Cut Grade **EXCELLENT**

## ADDITIONAL GRADING INFORMATION

Polish **EXCELLENT**  
Symmetry **EXCELLENT**  
Fluorescence **NONE**  
Identification Features **FEATHER**  
Inscription(s) **(IGI) 638420330**  
Comments: IDEAL CUT ROUND BRILLIANT

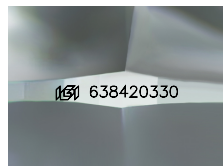

Sample Image Used

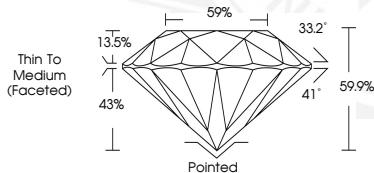

July 16, 2024  
IGI Report Number **638420330**  
ROUND BRILLIANT  
NATURAL DIAMOND  
4.36 - 4.42 X 2.62 MM  
Carat Weight **0.30 CARAT**  
Color Grade **G**  
Clarity Grade **SI 1**  
Cut Grade **EXCELLENT**  
Polish **EXCELLENT**  
Symmetry **EXCELLENT**  
Fluorescence **NONE**  
Inscription(s) **(IGI) 638420330**  
Comments: IDEAL CUT ROUND BRILLIANT



July 16, 2024  
IGI Report Number **638420330**  
ROUND BRILLIANT  
NATURAL DIAMOND  
4.36 - 4.42 X 2.62 MM  
Carat Weight **0.30 CARAT**  
Color Grade **G**  
Clarity Grade **SI 1**  
Cut Grade **EXCELLENT**  
Polish **EXCELLENT**  
Symmetry **EXCELLENT**  
Fluorescence **NONE**  
Inscription(s) **(IGI) 638420330**  
Comments: IDEAL CUT ROUND BRILLIANT



THIS DOCUMENT WAS PRODUCED WITH THE FOLLOWING SECURITY MEASURES: SPECIAL DOCUMENT PAPER, INK SCREENS, WATERMARK, BACKGROUND DESIGNS, HOLOGRAM AND OTHER SECURITY FEATURES NOT LISTED AND DO EXCEED DOCUMENT SECURITY INDUSTRY GUIDELINES.

For terms & conditions and to verify this report, please visit [www.igi.org](http://www.igi.org)