



INTERNATIONAL GEMOLOGICAL INSTITUTE

DIAMOND REPORT

July 22, 2024
IGI Report Number **638420738**
Description **NATURAL DIAMOND**
Shape and Cutting Style **ROUND BRILLIANT**
Measurements **5.20 - 5.24 X 3.22 MM**

GRADING RESULTS

Carat Weight **0.54 CARAT**
Color Grade **H**
Clarity Grade **SI 2**
Cut Grade **EXCELLENT**

ADDITIONAL GRADING INFORMATION

Polish **EXCELLENT**
Symmetry **EXCELLENT**
Fluorescence **NONE**
Identification Features **CRYSTAL CLOUD**
Inscription(s) **(IGI) 638420738**
Comments: IDEAL CUT ROUND BRILLIANT

ELECTRONIC COPY

638420738

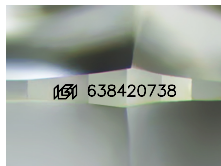

Sample Image Used

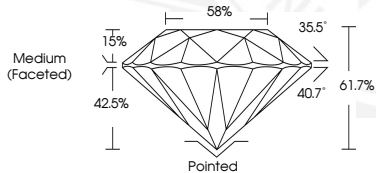

July 22, 2024
IGI Report Number **638420738**
ROUND BRILLIANT
NATURAL DIAMOND
5.20 - 5.24 X 3.22 MM
Carat Weight **0.54 CARAT**
Color Grade **H**
Clarity Grade **SI 2**
Cut Grade **EXCELLENT**
Polish **EXCELLENT**
Symmetry **EXCELLENT**
Fluorescence **NONE**
Inscription(s) **(IGI) 638420738**
Comments: IDEAL CUT ROUND BRILLIANT



July 22, 2024
IGI Report Number **638420738**
ROUND BRILLIANT
NATURAL DIAMOND
5.20 - 5.24 X 3.22 MM
Carat Weight **0.54 CARAT**
Color Grade **H**
Clarity Grade **SI 2**
Cut Grade **EXCELLENT**
Polish **EXCELLENT**
Symmetry **EXCELLENT**
Fluorescence **NONE**
Inscription(s) **(IGI) 638420738**
Comments: IDEAL CUT ROUND BRILLIANT



THIS DOCUMENT WAS PRODUCED WITH THE FOLLOWING SECURITY MEASURES: SPECIAL DOCUMENT PAPER, INK SCREENS, WATERMARK, BACKGROUND DESIGNS, HOLOGRAM AND OTHER SECURITY FEATURES NOT LISTED AND DO EXCEED DOCUMENT SECURITY INDUSTRY GUIDELINES.

For terms & conditions and to verify this report, please visit www.igi.org