



INTERNATIONAL GEMOLOGICAL INSTITUTE

DIAMOND REPORT

August 7, 2024
IGI Report Number **638421213**
Description **NATURAL DIAMOND**
Shape and Cutting Style **ROUND BRILLIANT**
Measurements **4.69 - 4.71 X 2.92 MM**

GRADING RESULTS

Carat Weight **0.40 CARAT**
Color Grade **G**
Clarity Grade **VVS 1**
Cut Grade **EXCELLENT**

ADDITIONAL GRADING INFORMATION

Polish **EXCELLENT**
Symmetry **EXCELLENT**
Fluorescence **SLIGHT**
Identification Features **FEATHER**
Inscription(s) **IGI 638421213**
Comments: IDEAL CUT ROUND BRILLIANT

ELECTRONIC COPY

638421213

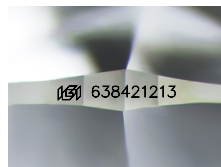

Sample Image Used

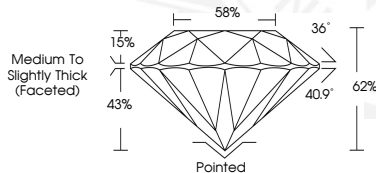

August 7, 2024
IGI Report Number **638421213**
ROUND BRILLIANT
NATURAL DIAMOND
4.69 - 4.71 X 2.92 MM
Carat Weight **0.40 CARAT**
Color Grade **G**
Clarity Grade **VVS 1**
Cut Grade **EXCELLENT**
Polish **EXCELLENT**
Symmetry **EXCELLENT**
Fluorescence **SLIGHT**
Inscription(s) **IGI 638421213**
Comments: IDEAL CUT ROUND BRILLIANT



August 7, 2024
IGI Report Number **638421213**
ROUND BRILLIANT
NATURAL DIAMOND
4.69 - 4.71 X 2.92 MM
Carat Weight **0.40 CARAT**
Color Grade **G**
Clarity Grade **VVS 1**
Cut Grade **EXCELLENT**
Polish **EXCELLENT**
Symmetry **EXCELLENT**
Fluorescence **SLIGHT**
Inscription(s) **IGI 638421213**
Comments: IDEAL CUT ROUND BRILLIANT



THIS DOCUMENT WAS PRODUCED WITH THE FOLLOWING SECURITY MEASURES: SPECIAL DOCUMENT PAPER, INK SCREENS, WATERMARK, BACKGROUND DESIGNS, HOLOGRAM AND OTHER SECURITY FEATURES NOT LISTED AND DO EXCEED DOCUMENT SECURITY INDUSTRY GUIDELINES.

For terms & conditions and to verify this report, please visit www.igi.org