



# INTERNATIONAL GEMOLOGICAL INSTITUTE

ELECTRONIC COPY

639453993

## DIAMOND REPORT

November 19, 2024

IGI Report Number

639453993

Description

NATURAL DIAMOND

Shape and Cutting Style

ROUND BRILLIANT

Measurements

5.07 - 5.10 X 3.20 MM

## GRADING RESULTS

Carat Weight

0.51 CARAT

Color Grade

H

Clarity Grade

INTERNALLY FLAWLESS

Cut Grade

EXCELLENT

## ADDITIONAL GRADING INFORMATION

Polish

EXCELLENT

Symmetry

EXCELLENT

Fluorescence

NONE

Inscription(s)

IGI 639453993

Comments: IDEAL CUT ROUND BRILLIANT

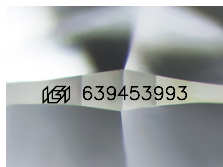

Sample Image Used

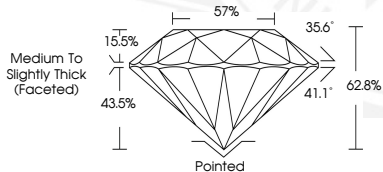

November 19, 2024

IGI Report Number 639453993

ROUND BRILLIANT

NATURAL DIAMOND

5.07 - 5.10 X 3.20 MM

Carat Weight 0.51 CARAT

Color Grade H

Clarity Grade I.F.

Cut Grade EXCELLENT

Polish EXCELLENT

Symmetry EXCELLENT

Fluorescence NONE

Inscription(s) IGI 639453993

Comments: IDEAL CUT ROUND

BRILLIANT



November 19, 2024

IGI Report Number 639453993

ROUND BRILLIANT

NATURAL DIAMOND

5.07 - 5.10 X 3.20 MM

Carat Weight 0.51 CARAT

Color Grade H

Clarity Grade I.F.

Cut Grade EXCELLENT

Polish EXCELLENT

Symmetry EXCELLENT

Fluorescence NONE

Inscription(s) IGI 639453993

Comments: IDEAL CUT ROUND

BRILLIANT



THIS DOCUMENT WAS PRODUCED WITH THE FOLLOWING SECURITY MEASURES: SPECIAL DOCUMENT PAPER, INK SCREENS, WATERMARK, BACKGROUND DESIGNS, HOLOGRAM AND OTHER SECURITY FEATURES NOT LISTED AND DO EXCEED DOCUMENT SECURITY INDUSTRY GUIDELINES.

For terms & conditions and to verify this report, please visit [www.igi.org](http://www.igi.org)