



INTERNATIONAL GEMOLOGICAL INSTITUTE

ELECTRONIC COPY



December 16, 2024

IGI Report Number 639454113

ROUND BRILLIANT

NATURAL DIAMOND

5.16 - 5.19 X 3.22 MM

Carat Weight 0.53 CARAT

Color Grade G

Clarity Grade I.F.

Cut Grade EXCELLENT

Polish EXCELLENT

Symmetry EXCELLENT

Fluorescence NONE

Inscription(s) IGI 639454113

Comments: IDEAL CUT ROUND

BRILLIANT

DIAMOND REPORT

December 16, 2024

IGI Report Number

639454113

Description

NATURAL DIAMOND

Shape and Cutting Style

ROUND BRILLIANT

Measurements

5.16 - 5.19 X 3.22 MM

GRADING RESULTS

Carat Weight

0.53 CARAT

Color Grade

G

Clarity Grade

INTERNALLY FLAWLESS

Cut Grade

EXCELLENT

ADDITIONAL GRADING INFORMATION

Polish

EXCELLENT

Symmetry

EXCELLENT

Fluorescence

NONE

Inscription(s)

IGI 639454113

Comments: IDEAL CUT ROUND BRILLIANT

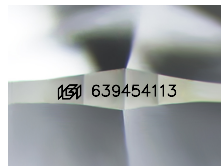

Sample Image Used

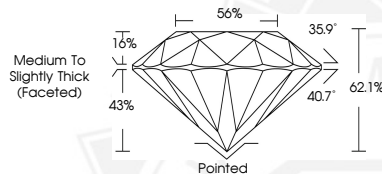

December 16, 2024

IGI Report Number 639454113

ROUND BRILLIANT

NATURAL DIAMOND

5.16 - 5.19 X 3.22 MM

Carat Weight 0.53 CARAT

Color Grade G

Clarity Grade I.F.

Cut Grade EXCELLENT

Polish EXCELLENT

Symmetry EXCELLENT

Fluorescence NONE

Inscription(s) IGI 639454113

Comments: IDEAL CUT ROUND

BRILLIANT



THIS DOCUMENT WAS PRODUCED WITH THE FOLLOWING SECURITY MEASURES: SPECIAL DOCUMENT PAPER, INK SCREENS, WATERMARK, BACKGROUND DESIGNS, HOLOGRAM AND OTHER SECURITY FEATURES NOT LISTED AND DO EXCEED DOCUMENT SECURITY INDUSTRY GUIDELINES.

For terms & conditions and to verify this report, please visit www.igi.org