



INTERNATIONAL GEMOLOGICAL INSTITUTE

ELECTRONIC COPY

639490479

DIAMOND REPORT

June 17, 2024
IGI Report Number **639490479**
Description **NATURAL DIAMOND**
Shape and Cutting Style **ROUND BRILLIANT**
Measurements **4.84 - 4.88 X 3.00 MM**

GRADING RESULTS

Carat Weight **0.44 CARAT**
Color Grade **H**
Clarity Grade **SI 2**
Cut Grade **EXCELLENT**

ADDITIONAL GRADING INFORMATION

Polish **EXCELLENT**
Symmetry **EXCELLENT**
Fluorescence **NONE**
Identification Features **NEEDLE, CRYSTAL CLOUD**
Inscription(s) **(IGI) 639490479**
Comments: IDEAL CUT ROUND BRILLIANT

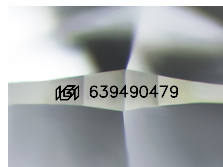

Sample Image Used

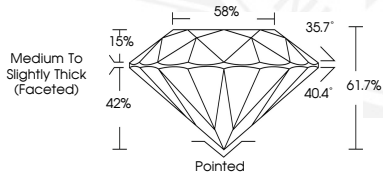

June 17, 2024
IGI Report Number **639490479**
ROUND BRILLIANT
NATURAL DIAMOND
4.84 - 4.88 X 3.00 MM
Carat Weight **0.44 CARAT**
Color Grade **H**
Clarity Grade **SI 2**
Cut Grade **EXCELLENT**
Polish **EXCELLENT**
Symmetry **EXCELLENT**
Fluorescence **NONE**
Inscription(s) **(IGI) 639490479**
Comments: IDEAL CUT ROUND BRILLIANT



June 17, 2024
IGI Report Number **639490479**
ROUND BRILLIANT
NATURAL DIAMOND
4.84 - 4.88 X 3.00 MM
Carat Weight **0.44 CARAT**
Color Grade **H**
Clarity Grade **SI 2**
Cut Grade **EXCELLENT**
Polish **EXCELLENT**
Symmetry **EXCELLENT**
Fluorescence **NONE**
Inscription(s) **(IGI) 639490479**
Comments: IDEAL CUT ROUND BRILLIANT



THIS DOCUMENT WAS PRODUCED WITH THE FOLLOWING SECURITY MEASURES: SPECIAL DOCUMENT PAPER, INK SCREENS, WATERMARK, BACKGROUND DESIGNS, HOLOGRAM AND OTHER SECURITY FEATURES NOT LISTED AND DO EXCEED DOCUMENT SECURITY INDUSTRY GUIDELINES.

For terms & conditions and to verify this report, please visit www.igi.org