



# INTERNATIONAL GEMOLOGICAL INSTITUTE

## DIAMOND REPORT

June 29, 2024  
IGI Report Number **639490779**  
Description **NATURAL DIAMOND**  
Shape and Cutting Style **ROUND BRILLIANT**  
Measurements **4.47 - 4.51 X 2.74 MM**

## GRADING RESULTS

Carat Weight **0.34 CARAT**  
Color Grade **J**  
Clarity Grade **VS 1**  
Cut Grade **EXCELLENT**

## ADDITIONAL GRADING INFORMATION

Polish **EXCELLENT**  
Symmetry **EXCELLENT**  
Fluorescence **NONE**  
Identification Features **CRYSTAL, FEATHER, CLOUD**  
Inscription(s) **IGI 639490779**

ELECTRONIC COPY

639490779

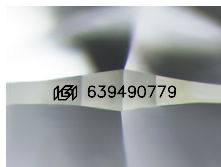

Sample Image Used

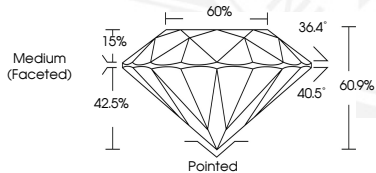

June 29, 2024  
IGI Report Number **639490779**  
**ROUND BRILLIANT**  
**NATURAL DIAMOND**  
**4.47 - 4.51 X 2.74 MM**  
Carat Weight **0.34 CARAT**  
Color Grade **J**  
Clarity Grade **VS 1**  
Cut Grade **EXCELLENT**  
Polish **EXCELLENT**  
Symmetry **EXCELLENT**  
Fluorescence **NONE**  
Inscription(s) **IGI 639490779**



June 29, 2024  
IGI Report Number **639490779**  
**ROUND BRILLIANT**  
**NATURAL DIAMOND**  
**4.47 - 4.51 X 2.74 MM**  
Carat Weight **0.34 CARAT**  
Color Grade **J**  
Clarity Grade **VS 1**  
Cut Grade **EXCELLENT**  
Polish **EXCELLENT**  
Symmetry **EXCELLENT**  
Fluorescence **NONE**  
Inscription(s) **IGI 639490779**



THIS DOCUMENT WAS PRODUCED WITH THE FOLLOWING SECURITY MEASURES: SPECIAL DOCUMENT PAPER, INK SCREENS, WATERMARK, BACKGROUND DESIGNS, HOLOGRAM AND OTHER SECURITY FEATURES NOT LISTED AND DO EXCEED DOCUMENT SECURITY INDUSTRY GUIDELINES.

For terms & conditions and to verify this report, please visit [www.igi.org](http://www.igi.org)