



# INTERNATIONAL GEMOLOGICAL INSTITUTE

ELECTRONIC COPY

639491101



July 4, 2024

IGI Report Number 639491101

ROUND BRILLIANT

NATURAL DIAMOND

5.12 - 5.16 X 3.19 MM

Carat Weight 0.52 CARAT

Color Grade K

Clarity Grade VS 1

Cut Grade EXCELLENT

Polish EXCELLENT

Symmetry EXCELLENT

Fluorescence NONE

Inscription(s) IGI 639491101

Comments: IDEAL CUT ROUND

BRILLIANT

## DIAMOND REPORT

July 4, 2024

IGI Report Number

639491101

Description

NATURAL DIAMOND

Shape and Cutting Style

ROUND BRILLIANT

Measurements

5.12 - 5.16 X 3.19 MM

## GRADING RESULTS

Carat Weight

0.52 CARAT

Color Grade

K

Clarity Grade

VS 1

Cut Grade

EXCELLENT

## ADDITIONAL GRADING INFORMATION

Polish

EXCELLENT

Symmetry

EXCELLENT

Fluorescence

NONE

Identification Features

FEATHER, CRYSTAL

Inscription(s)

IGI 639491101

Comments: IDEAL CUT ROUND BRILLIANT

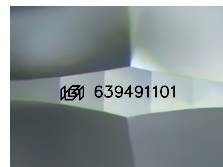

Sample Image Used

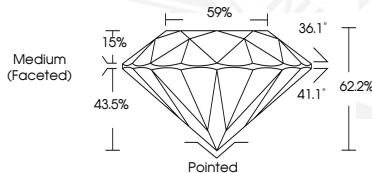

July 4, 2024

IGI Report Number 639491101

ROUND BRILLIANT

NATURAL DIAMOND

5.12 - 5.16 X 3.19 MM

Carat Weight 0.52 CARAT

Color Grade K

Clarity Grade VS 1

Cut Grade EXCELLENT

Polish EXCELLENT

Symmetry EXCELLENT

Fluorescence NONE

Inscription(s) IGI 639491101

Comments: IDEAL CUT ROUND

BRILLIANT



THIS DOCUMENT WAS PRODUCED WITH THE FOLLOWING SECURITY MEASURES: SPECIAL DOCUMENT PAPER, INK SCREENS, WATERMARK, BACKGROUND DESIGNS, HOLOGRAM AND OTHER SECURITY FEATURES NOT LISTED AND DO EXCEED DOCUMENT SECURITY INDUSTRY GUIDELINES.

For terms & conditions and to verify this report, please visit [www.igi.org](http://www.igi.org)