



INTERNATIONAL GEMOLOGICAL INSTITUTE

DIAMOND REPORT

June 27, 2024
IGI Report Number **639493161**
Description **NATURAL DIAMOND**
Shape and Cutting Style **ROUND BRILLIANT**
Measurements **4.43 - 4.46 X 2.71 MM**

GRADING RESULTS

Carat Weight **0.32 CARAT**
Color Grade **I**
Clarity Grade **SI 2**
Cut Grade **EXCELLENT**

ADDITIONAL GRADING INFORMATION

Polish **EXCELLENT**
Symmetry **VERY GOOD**
Fluorescence **NONE**
Identification Features **CLOUD, FEATHER**
Inscription(s) **IGI 639493161**
Comments: IDEAL CUT ROUND BRILLIANT

ELECTRONIC COPY

639493161

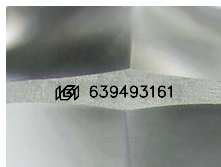

Sample Image Used

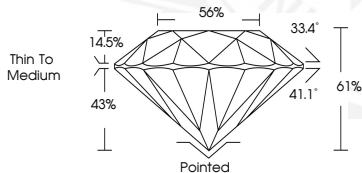

June 27, 2024
IGI Report Number **639493161**
ROUND BRILLIANT
NATURAL DIAMOND
4.43 - 4.46 X 2.71 MM
Carat Weight **0.32 CARAT**
Color Grade **I**
Clarity Grade **SI 2**
Cut Grade **EXCELLENT**
Polish **EXCELLENT**
Symmetry **VERY GOOD**
Fluorescence **NONE**
Inscription(s) **IGI 639493161**
Comments: IDEAL CUT ROUND BRILLIANT



June 27, 2024
IGI Report Number **639493161**
ROUND BRILLIANT
NATURAL DIAMOND
4.43 - 4.46 X 2.71 MM
Carat Weight **0.32 CARAT**
Color Grade **I**
Clarity Grade **SI 2**
Cut Grade **EXCELLENT**
Polish **EXCELLENT**
Symmetry **VERY GOOD**
Fluorescence **NONE**
Inscription(s) **IGI 639493161**
Comments: IDEAL CUT ROUND BRILLIANT



THIS DOCUMENT WAS PRODUCED WITH THE FOLLOWING SECURITY MEASURES: SPECIAL DOCUMENT PAPER, INK SCREENS, WATERMARK, BACKGROUND DESIGNS, HOLOGRAM AND OTHER SECURITY FEATURES NOT LISTED AND DO EXCEED DOCUMENT SECURITY INDUSTRY GUIDELINES.

For terms & conditions and to verify this report, please visit www.igi.org