



INTERNATIONAL GEMOLOGICAL INSTITUTE

ELECTRONIC COPY

639493585

DIAMOND REPORT

July 17, 2024
IGI Report Number **639493585**
Description **NATURAL DIAMOND**
Shape and Cutting Style **ROUND BRILLIANT**
Measurements **4.77 - 4.80 X 2.98 MM**

GRADING RESULTS

Carat Weight **0.41 CARAT**
Color Grade **H**
Clarity Grade **SI 1**
Cut Grade **EXCELLENT**

ADDITIONAL GRADING INFORMATION

Polish **EXCELLENT**
Symmetry **EXCELLENT**
Fluorescence **NONE**
Identification Features **FEATHER, CLOUD**
Inscription(s) **IGI 639493585**
Comments: IDEAL CUT ROUND BRILLIANT

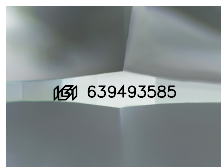

Sample Image Used

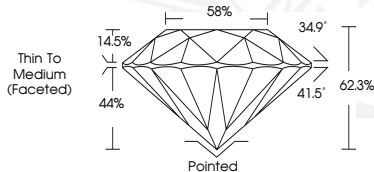

July 17, 2024
IGI Report Number **639493585**
ROUND BRILLIANT
NATURAL DIAMOND
4.77 - 4.80 X 2.98 MM
Carat Weight **0.41 CARAT**
Color Grade **H**
Clarity Grade **SI 1**
Cut Grade **EXCELLENT**
Polish **EXCELLENT**
Symmetry **EXCELLENT**
Fluorescence **NONE**
Inscription(s) **IGI 639493585**
Comments: IDEAL CUT ROUND BRILLIANT



July 17, 2024
IGI Report Number **639493585**
ROUND BRILLIANT
NATURAL DIAMOND
4.77 - 4.80 X 2.98 MM
Carat Weight **0.41 CARAT**
Color Grade **H**
Clarity Grade **SI 1**
Cut Grade **EXCELLENT**
Polish **EXCELLENT**
Symmetry **EXCELLENT**
Fluorescence **NONE**
Inscription(s) **IGI 639493585**
Comments: IDEAL CUT ROUND BRILLIANT



THIS DOCUMENT WAS PRODUCED WITH THE FOLLOWING SECURITY MEASURES: SPECIAL DOCUMENT PAPER, INK SCREENS, WATERMARK, BACKGROUND DESIGNS, HOLOGRAM AND OTHER SECURITY FEATURES NOT LISTED AND DO EXCEED DOCUMENT SECURITY INDUSTRY GUIDELINES.

For terms & conditions and to verify this report, please visit www.igi.org