



INTERNATIONAL GEMOLOGICAL INSTITUTE

ELECTRONIC COPY

639494091



July 19, 2024

IGI Report Number 639494091

ROUND BRILLIANT

NATURAL DIAMOND

4.28 - 4.30 X 2.65 MM

Carat Weight 0.30 CARAT

Color Grade M

Clarity Grade VS 2

Cut Grade EXCELLENT

Polish EXCELLENT

Symmetry EXCELLENT

Fluorescence NONE

Inscription(s) IGI 639494091

Comments: IDEAL CUT ROUND

BRILLIANT

DIAMOND REPORT

July 19, 2024

IGI Report Number

639494091

Description

NATURAL DIAMOND

Shape and Cutting Style

ROUND BRILLIANT

Measurements

4.28 - 4.30 X 2.65 MM

GRADING RESULTS

Carat Weight

0.30 CARAT

Color Grade

M

Clarity Grade

VS 2

Cut Grade

EXCELLENT

ADDITIONAL GRADING INFORMATION

Polish

EXCELLENT

Symmetry

EXCELLENT

Fluorescence

NONE

Identification Features

FEATHER

Inscription(s)

IGI 639494091

Comments: IDEAL CUT ROUND BRILLIANT

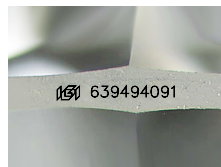

Sample Image Used

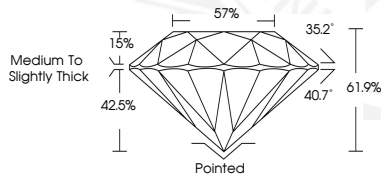

July 19, 2024

IGI Report Number 639494091

ROUND BRILLIANT

NATURAL DIAMOND

4.28 - 4.30 X 2.65 MM

Carat Weight 0.30 CARAT

Color Grade M

Clarity Grade VS 2

Cut Grade EXCELLENT

Polish EXCELLENT

Symmetry EXCELLENT

Fluorescence NONE

Inscription(s) IGI 639494091

Comments: IDEAL CUT ROUND

BRILLIANT



THIS DOCUMENT WAS PRODUCED WITH THE FOLLOWING SECURITY MEASURES: SPECIAL DOCUMENT PAPER, INK SCREENS, WATERMARK, BACKGROUND DESIGNS, HOLOGRAM AND OTHER SECURITY FEATURES NOT LISTED AND DO EXCEED DOCUMENT SECURITY INDUSTRY GUIDELINES.

For terms & conditions and to verify this report, please visit www.igi.org