



INTERNATIONAL GEMOLOGICAL INSTITUTE

ELECTRONIC COPY

639494201



September 30, 2024

IGI Report Number 639494201

ROUND BRILLIANT

NATURAL DIAMOND

4.25 - 4.29 X 2.63 MM

Carat Weight 0.30 CARAT

Color Grade I

Clarity Grade SI 2

Cut Grade VERY GOOD

Polish EXCELLENT

Symmetry EXCELLENT

Fluorescence NONE

Inscription(s) (IGI) 639494201

DIAMOND REPORT

September 30, 2024

IGI Report Number

639494201

Description

NATURAL DIAMOND

Shape and Cutting Style

ROUND BRILLIANT

Measurements

4.25 - 4.29 X 2.63 MM

GRADING RESULTS

Carat Weight 0.30 CARAT

Color Grade I

Clarity Grade SI 2

Cut Grade VERY GOOD

ADDITIONAL GRADING INFORMATION

Polish EXCELLENT

Symmetry EXCELLENT

Fluorescence NONE

Identification Features FEATHER, CAVITY

Inscription(s) (IGI) 639494201

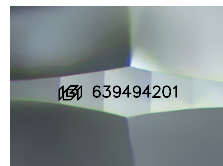

Sample Image Used

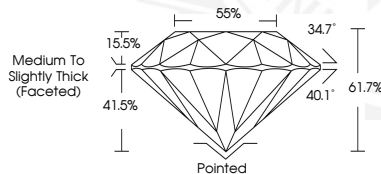

September 30, 2024

IGI Report Number 639494201

ROUND BRILLIANT

NATURAL DIAMOND

4.25 - 4.29 X 2.63 MM

Carat Weight 0.30 CARAT

Color Grade I

Clarity Grade SI 2

Cut Grade VERY GOOD

Polish EXCELLENT

Symmetry EXCELLENT

Fluorescence NONE

Inscription(s) (IGI) 639494201



THIS DOCUMENT WAS PRODUCED WITH THE FOLLOWING SECURITY MEASURES: SPECIAL DOCUMENT PAPER, INK SCREENS, WATERMARK, BACKGROUND DESIGNS, HOLOGRAM AND OTHER SECURITY FEATURES NOT LISTED AND DO EXCEED DOCUMENT SECURITY INDUSTRY GUIDELINES.

For terms & conditions and to verify this report, please visit www.igi.org