



# INTERNATIONAL GEMOLOGICAL INSTITUTE

ELECTRONIC COPY

639494208



September 30, 2024

IGI Report Number 639494208

ROUND BRILLIANT

NATURAL DIAMOND

4.28 - 4.32 X 2.65 MM

Carat Weight 0.30 CARAT

Color Grade H

Clarity Grade SI 2

Cut Grade EXCELLENT

Polish EXCELLENT

Symmetry EXCELLENT

Fluorescence NONE

Inscription(s) IGI 639494208

Comments: IDEAL CUT ROUND  
BRILLIANT

## DIAMOND REPORT

September 30, 2024

IGI Report Number

639494208

Description

NATURAL DIAMOND

Shape and Cutting Style

ROUND BRILLIANT

Measurements

4.28 - 4.32 X 2.65 MM

## GRADING RESULTS

Carat Weight 0.30 CARAT

Color Grade H

Clarity Grade SI 2

Cut Grade EXCELLENT

## ADDITIONAL GRADING INFORMATION

Polish EXCELLENT

Symmetry EXCELLENT

Fluorescence NONE

Identification Features FEATHER, CRYSTAL, CLOUD, CAVITY

Inscription(s) IGI 639494208

Comments: IDEAL CUT ROUND BRILLIANT

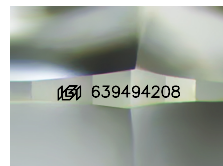

Sample Image Used

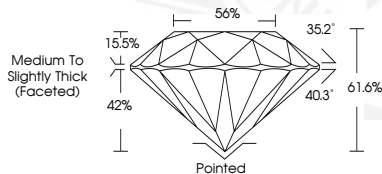

September 30, 2024

IGI Report Number 639494208

ROUND BRILLIANT

NATURAL DIAMOND

4.28 - 4.32 X 2.65 MM

Carat Weight 0.30 CARAT

Color Grade H

Clarity Grade SI 2

Cut Grade EXCELLENT

Polish EXCELLENT

Symmetry EXCELLENT

Fluorescence NONE

Inscription(s) IGI 639494208

Comments: IDEAL CUT ROUND  
BRILLIANT



THIS DOCUMENT WAS PRODUCED WITH THE FOLLOWING SECURITY MEASURES: SPECIAL DOCUMENT PAPER, INK SCREENS, WATERMARK, BACKGROUND DESIGNS, HOLOGRAM AND OTHER SECURITY FEATURES NOT LISTED AND DO EXCEED DOCUMENT SECURITY INDUSTRY GUIDELINES.

For terms & conditions and to verify this report, please visit [www.igi.org](http://www.igi.org)