



# INTERNATIONAL GEMOLOGICAL INSTITUTE

ELECTRONIC COPY

639494218



September 30, 2024

IGI Report Number 639494218

ROUND BRILLIANT

NATURAL DIAMOND

4.30 - 4.35 X 2.71 MM

Carat Weight 0.31 CARAT

Color Grade J

Clarity Grade I1

Cut Grade EXCELLENT

Polish EXCELLENT

Symmetry EXCELLENT

Fluorescence NONE

Inscription(s) (IGI) 639494218

## DIAMOND REPORT

September 30, 2024

IGI Report Number

639494218

Description

NATURAL DIAMOND

Shape and Cutting Style

ROUND BRILLIANT

Measurements

4.30 - 4.35 X 2.71 MM

## GRADING RESULTS

Carat Weight

0.31 CARAT

Color Grade

J

Clarity Grade

I1

Cut Grade

EXCELLENT

## ADDITIONAL GRADING INFORMATION

Polish

EXCELLENT

Symmetry

EXCELLENT

Fluorescence

NONE

Identification Features

FEATHER, CLOUD, NEEDLE

Inscription(s)

(IGI) 639494218

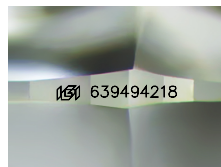

Sample Image Used



September 30, 2024

IGI Report Number 639494218

ROUND BRILLIANT

NATURAL DIAMOND

4.30 - 4.35 X 2.71 MM

Carat Weight 0.31 CARAT

Color Grade J

Clarity Grade I1

Cut Grade EXCELLENT

Polish EXCELLENT

Symmetry EXCELLENT

Fluorescence NONE

Inscription(s) (IGI) 639494218

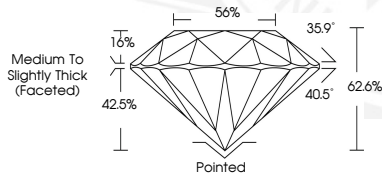

THIS DOCUMENT WAS PRODUCED WITH THE FOLLOWING SECURITY MEASURES: SPECIAL DOCUMENT PAPER, INK SCREENS, WATERMARK, BACKGROUND DESIGNS, HOLOGRAM AND OTHER SECURITY FEATURES NOT LISTED AND DO EXCEED DOCUMENT SECURITY INDUSTRY GUIDELINES.

For terms & conditions and to verify this report, please visit [www.igi.org](http://www.igi.org)