



# INTERNATIONAL GEMOLOGICAL INSTITUTE

ELECTRONIC COPY

639494221



September 30, 2024

IGI Report Number 639494221

ROUND BRILLIANT

NATURAL DIAMOND

4.74 - 4.77 X 2.87 MM

Carat Weight 0.40 CARAT

Color Grade I

Clarity Grade SI 1

Cut Grade EXCELLENT

Polish VERY GOOD

Symmetry VERY GOOD

Fluorescence NONE

Inscription(s) IGI 639494221

Comments: IDEAL CUT ROUND

BRILLIANT

## DIAMOND REPORT

September 30, 2024

IGI Report Number

639494221

Description

NATURAL DIAMOND

Shape and Cutting Style

ROUND BRILLIANT

Measurements

4.74 - 4.77 X 2.87 MM

## GRADING RESULTS

Carat Weight

0.40 CARAT

Color Grade

I

Clarity Grade

SI 1

Cut Grade

EXCELLENT

## ADDITIONAL GRADING INFORMATION

Polish

VERY GOOD

Symmetry

VERY GOOD

Fluorescence

NONE

Identification Features

FEATHER, CRYSTAL CLOUD

Inscription(s)

IGI 639494221

Comments: IDEAL CUT ROUND BRILLIANT

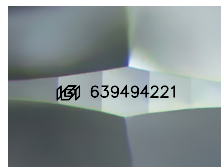

Sample Image Used

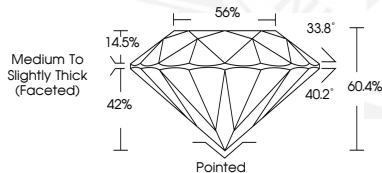

September 30, 2024

IGI Report Number 639494221

ROUND BRILLIANT

NATURAL DIAMOND

4.74 - 4.77 X 2.87 MM

Carat Weight 0.40 CARAT

Color Grade I

Clarity Grade SI 1

Cut Grade EXCELLENT

Polish VERY GOOD

Symmetry VERY GOOD

Fluorescence NONE

Inscription(s) IGI 639494221

Comments: IDEAL CUT ROUND

BRILLIANT



THIS DOCUMENT WAS PRODUCED WITH THE FOLLOWING SECURITY MEASURES: SPECIAL DOCUMENT PAPER, INK SCREENS, WATERMARK, BACKGROUND DESIGNS, HOLOGRAM AND OTHER SECURITY FEATURES NOT LISTED AND DO EXCEED DOCUMENT SECURITY INDUSTRY GUIDELINES.

For terms & conditions and to verify this report, please visit [www.igi.org](http://www.igi.org)