



INTERNATIONAL GEMOLOGICAL INSTITUTE

ELECTRONIC COPY

639494461



June 25, 2024
IGI Report Number 639494461
ROUND BRILLIANT
NATURAL DIAMOND
6.14 - 6.18 X 3.84 MM
Carat Weight 0.90 CARAT
Color Grade K
Clarity Grade SI 2
Cut Grade EXCELLENT
Polish VERY GOOD
Symmetry VERY GOOD
Fluorescence NONE
Inscription(s) IGI 639494461
Comments: IDEAL CUT ROUND
BRILLIANT

DIAMOND REPORT

June 25, 2024
IGI Report Number 639494461
Description NATURAL DIAMOND
Shape and Cutting Style ROUND BRILLIANT
Measurements 6.14 - 6.18 X 3.84 MM

GRADING RESULTS

Carat Weight 0.90 CARAT
Color Grade K
Clarity Grade SI 2
Cut Grade EXCELLENT

ADDITIONAL GRADING INFORMATION

Polish VERY GOOD
Symmetry VERY GOOD
Fluorescence NONE
Identification Features FEATHER, CRYSTAL
Inscription(s) IGI 639494461
Comments: IDEAL CUT ROUND BRILLIANT

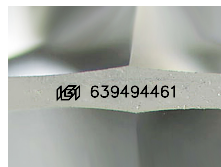

Sample Image Used

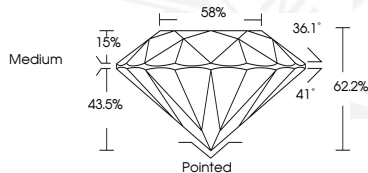

June 25, 2024
IGI Report Number 639494461
ROUND BRILLIANT
NATURAL DIAMOND
6.14 - 6.18 X 3.84 MM
Carat Weight 0.90 CARAT
Color Grade K
Clarity Grade SI 2
Cut Grade EXCELLENT
Polish VERY GOOD
Symmetry VERY GOOD
Fluorescence NONE
Inscription(s) IGI 639494461
Comments: IDEAL CUT ROUND
BRILLIANT



THIS DOCUMENT WAS PRODUCED WITH THE FOLLOWING SECURITY MEASURES: SPECIAL DOCUMENT PAPER, INK SCREENS, WATERMARK, BACKGROUND DESIGNS, HOLOGRAM AND OTHER SECURITY FEATURES NOT LISTED AND DO EXCEED DOCUMENT SECURITY INDUSTRY GUIDELINES.

For terms & conditions and to verify this report, please visit www.igi.org