



# INTERNATIONAL GEMOLOGICAL INSTITUTE

ELECTRONIC COPY

639494631



June 24, 2024

IGI Report Number 639494631

ROUND BRILLIANT

NATURAL DIAMOND

4.37 - 4.39 X 2.75 MM

Carat Weight 0.33 CARAT

Color Grade M

Clarity Grade SI 2

Cut Grade EXCELLENT

Polish EXCELLENT

Symmetry EXCELLENT

Fluorescence NONE

Inscription(s) IGI 639494631

## DIAMOND REPORT

June 24, 2024

IGI Report Number

639494631

Description

NATURAL DIAMOND

Shape and Cutting Style

ROUND BRILLIANT

Measurements

4.37 - 4.39 X 2.75 MM

## GRADING RESULTS

Carat Weight

0.33 CARAT

Color Grade

M

Clarity Grade

SI 2

Cut Grade

EXCELLENT

## ADDITIONAL GRADING INFORMATION

Polish

EXCELLENT

Symmetry

EXCELLENT

Fluorescence

NONE

Identification Features

FEATHER, CRYSTAL, CLOUD, ETCH CHANNEL

Inscription(s)

IGI 639494631

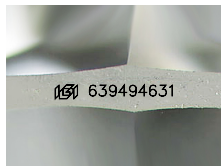

Sample Image Used



June 24, 2024

IGI Report Number 639494631

ROUND BRILLIANT

NATURAL DIAMOND

4.37 - 4.39 X 2.75 MM

Carat Weight 0.33 CARAT

Color Grade M

Clarity Grade SI 2

Cut Grade EXCELLENT

Polish EXCELLENT

Symmetry EXCELLENT

Fluorescence NONE

Inscription(s) IGI 639494631

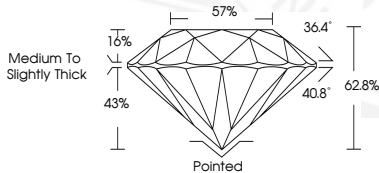

THIS DOCUMENT WAS PRODUCED WITH THE FOLLOWING SECURITY MEASURES: SPECIAL DOCUMENT PAPER, INK SCREENS, WATERMARK, BACKGROUND DESIGNS, HOLOGRAM AND OTHER SECURITY FEATURES NOT LISTED AND DO EXCEED DOCUMENT SECURITY INDUSTRY GUIDELINES.

For terms & conditions and to verify this report, please visit [www.igi.org](http://www.igi.org)