



INTERNATIONAL GEMOLOGICAL INSTITUTE

ELECTRONIC COPY

639495051



June 25, 2024
IGI Report Number 639495051
ROUND BRILLIANT
NATURAL DIAMOND
4.75 - 4.77 X 2.91 MM
Carat Weight 0.41 CARAT
Color Grade I
Clarity Grade SI 2
Cut Grade EXCELLENT
Polish EXCELLENT
Symmetry EXCELLENT
Fluorescence NONE
Inscription(s) IGI 639495051
Comments: IDEAL CUT ROUND
BRILLIANT

DIAMOND REPORT

June 25, 2024
IGI Report Number 639495051
Description NATURAL DIAMOND
Shape and Cutting Style ROUND BRILLIANT
Measurements 4.75 - 4.77 X 2.91 MM

GRADING RESULTS

Carat Weight 0.41 CARAT
Color Grade I
Clarity Grade SI 2
Cut Grade EXCELLENT

ADDITIONAL GRADING INFORMATION

Polish EXCELLENT
Symmetry EXCELLENT
Fluorescence NONE
Identification Features FEATHER, CRYSTAL CLOUD
Inscription(s) IGI 639495051
Comments: IDEAL CUT ROUND BRILLIANT

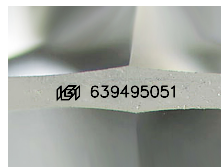

Sample Image Used

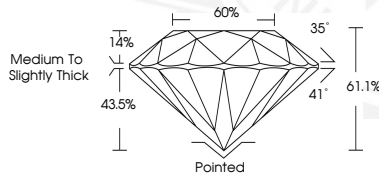

June 25, 2024
IGI Report Number 639495051
ROUND BRILLIANT
NATURAL DIAMOND
4.75 - 4.77 X 2.91 MM
Carat Weight 0.41 CARAT
Color Grade I
Clarity Grade SI 2
Cut Grade EXCELLENT
Polish EXCELLENT
Symmetry EXCELLENT
Fluorescence NONE
Inscription(s) IGI 639495051
Comments: IDEAL CUT ROUND
BRILLIANT



THIS DOCUMENT WAS PRODUCED WITH THE FOLLOWING SECURITY MEASURES: SPECIAL DOCUMENT PAPER, INK SCREENS, WATERMARK, BACKGROUND DESIGNS, HOLOGRAM AND OTHER SECURITY FEATURES NOT LISTED AND DO EXCEED DOCUMENT SECURITY INDUSTRY GUIDELINES.

For terms & conditions and to verify this report, please visit www.igi.org