



# INTERNATIONAL GEMOLOGICAL INSTITUTE

## DIAMOND REPORT

June 20, 2024  
IGI Report Number **639495072**  
Description **NATURAL DIAMOND**  
Shape and Cutting Style **ROUND BRILLIANT**  
Measurements **4.27 - 4.31 X 2.57 MM**

## GRADING RESULTS

Carat Weight **0.30 CARAT**  
Color Grade **I**  
Clarity Grade **SI 2**  
Cut Grade **VERY GOOD**

## ADDITIONAL GRADING INFORMATION

Polish **EXCELLENT**  
Symmetry **EXCELLENT**  
Fluorescence **NONE**  
Identification Features **FEATHER, CRYSTAL, CAVITY**  
Inscription(s) **IGI 639495072**

ELECTRONIC COPY

639495072

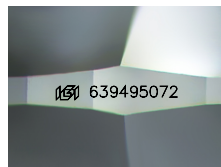

Sample Image Used

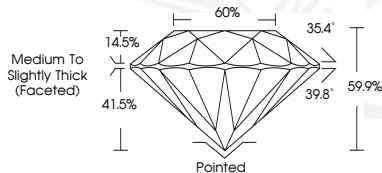

June 20, 2024  
IGI Report Number **639495072**  
ROUND BRILLIANT  
NATURAL DIAMOND  
4.27 - 4.31 X 2.57 MM  
Carat Weight **0.30 CARAT**  
Color Grade **I**  
Clarity Grade **SI 2**  
Cut Grade **VERY GOOD**  
Polish **EXCELLENT**  
Symmetry **EXCELLENT**  
Fluorescence **NONE**  
Inscription(s) **IGI 639495072**



June 20, 2024  
IGI Report Number **639495072**  
ROUND BRILLIANT  
NATURAL DIAMOND  
4.27 - 4.31 X 2.57 MM  
Carat Weight **0.30 CARAT**  
Color Grade **I**  
Clarity Grade **SI 2**  
Cut Grade **VERY GOOD**  
Polish **EXCELLENT**  
Symmetry **EXCELLENT**  
Fluorescence **NONE**  
Inscription(s) **IGI 639495072**



THIS DOCUMENT WAS PRODUCED WITH THE FOLLOWING SECURITY MEASURES: SPECIAL DOCUMENT PAPER, INK SCREENS, WATERMARK, BACKGROUND DESIGNS, HOLOGRAM AND OTHER SECURITY FEATURES NOT LISTED AND DO EXCEED DOCUMENT SECURITY INDUSTRY GUIDELINES.

For terms & conditions and to verify this report, please visit [www.igi.org](http://www.igi.org)