



# INTERNATIONAL GEMOLOGICAL INSTITUTE

## DIAMOND REPORT

June 24, 2024  
IGI Report Number **639495200**  
Description **NATURAL DIAMOND**  
Shape and Cutting Style **ROUND BRILLIANT**  
Measurements **4.25 - 4.28 X 2.66 MM**

## GRADING RESULTS

Carat Weight **0.30 CARAT**  
Color Grade **F**  
Clarity Grade **SI 2**  
Cut Grade **EXCELLENT**

## ADDITIONAL GRADING INFORMATION

Polish **EXCELLENT**  
Symmetry **VERY GOOD**  
Fluorescence **NONE**  
Identification Features **FEATHER, CLOUD, CAVITY**  
Inscription(s) **(IGI) 639495200**

ELECTRONIC COPY

639495200

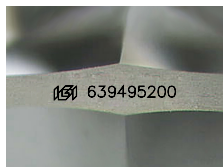

Sample Image Used

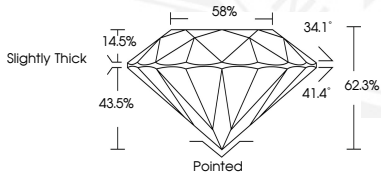

June 24, 2024  
IGI Report Number **639495200**  
ROUND BRILLIANT  
NATURAL DIAMOND  
4.25 - 4.28 X 2.66 MM  
Carat Weight **0.30 CARAT**  
Color Grade **F**  
Clarity Grade **SI 2**  
Cut Grade **EXCELLENT**  
Polish **EXCELLENT**  
Symmetry **VERY GOOD**  
Fluorescence **NONE**  
Inscription(s) **(IGI) 639495200**



June 24, 2024  
IGI Report Number **639495200**  
ROUND BRILLIANT  
NATURAL DIAMOND  
4.25 - 4.28 X 2.66 MM  
Carat Weight **0.30 CARAT**  
Color Grade **F**  
Clarity Grade **SI 2**  
Cut Grade **EXCELLENT**  
Polish **EXCELLENT**  
Symmetry **VERY GOOD**  
Fluorescence **NONE**  
Inscription(s) **(IGI) 639495200**



THIS DOCUMENT WAS PRODUCED WITH THE FOLLOWING SECURITY MEASURES: SPECIAL DOCUMENT PAPER, INK SCREENS, WATERMARK, BACKGROUND DESIGNS, HOLOGRAM AND OTHER SECURITY FEATURES NOT LISTED AND DO EXCEED DOCUMENT SECURITY INDUSTRY GUIDELINES.

For terms & conditions and to verify this report, please visit [www.igi.org](http://www.igi.org)