



# INTERNATIONAL GEMOLOGICAL INSTITUTE

ELECTRONIC COPY

639495202



June 24, 2024  
IGI Report Number 639495202  
ROUND BRILLIANT  
NATURAL DIAMOND  
4.28 - 4.30 X 2.67 MM  
Carat Weight 0.31 CARAT  
Color Grade I  
Clarity Grade I1  
Cut Grade VERY GOOD  
Polish VERY GOOD  
Symmetry VERY GOOD  
Fluorescence NONE  
Inscription(s) IGI 639495202

## DIAMOND REPORT

June 24, 2024  
IGI Report Number 639495202  
Description NATURAL DIAMOND  
Shape and Cutting Style ROUND BRILLIANT  
Measurements 4.28 - 4.30 X 2.67 MM

## GRADING RESULTS

Carat Weight 0.31 CARAT  
Color Grade I  
Clarity Grade I1  
Cut Grade VERY GOOD

## ADDITIONAL GRADING INFORMATION

Polish VERY GOOD  
Symmetry VERY GOOD  
Fluorescence NONE  
Identification Features FEATHER  
Inscription(s) IGI 639495202

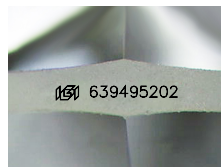

Sample Image Used

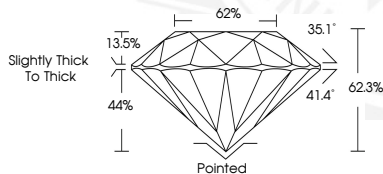

June 24, 2024  
IGI Report Number 639495202  
ROUND BRILLIANT  
NATURAL DIAMOND  
4.28 - 4.30 X 2.67 MM  
Carat Weight 0.31 CARAT  
Color Grade I  
Clarity Grade I1  
Cut Grade VERY GOOD  
Polish VERY GOOD  
Symmetry VERY GOOD  
Fluorescence NONE  
Inscription(s) IGI 639495202



THIS DOCUMENT WAS PRODUCED WITH THE FOLLOWING SECURITY MEASURES: SPECIAL DOCUMENT PAPER, INK SCREENS, WATERMARK, BACKGROUND DESIGNS, HOLOGRAM AND OTHER SECURITY FEATURES NOT LISTED AND DO EXCEED DOCUMENT SECURITY INDUSTRY GUIDELINES.

For terms & conditions and to verify this report, please visit [www.igi.org](http://www.igi.org)