



INTERNATIONAL GEMOLOGICAL INSTITUTE

ELECTRONIC COPY

639495360



June 28, 2024

IGI Report Number 639495360

ROUND BRILLIANT
NATURAL DIAMOND

4.35 - 4.41 X 2.46 MM

Carat Weight	0.30 CARAT
Color Grade	H
Clarity Grade	SI 2
Cut Grade	FAIR
Polish	EXCELLENT
Symmetry	EXCELLENT
Fluorescence	NONE
Inscription(s)	IGI 639495360

DIAMOND REPORT

June 28, 2024

IGI Report Number

639495360

Description

NATURAL DIAMOND

Shape and Cutting Style

ROUND BRILLIANT

Measurements

4.35 - 4.41 X 2.46 MM

GRADING RESULTS

Carat Weight

0.30 CARAT

Color Grade

H

Clarity Grade

SI 2

Cut Grade

FAIR

ADDITIONAL GRADING INFORMATION

Polish

EXCELLENT

Symmetry

EXCELLENT

Fluorescence

NONE

Identification Features

CAVITY, CLOUD, NEEDLE

Inscription(s)

IGI 639495360

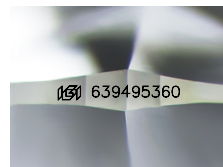

Sample Image Used

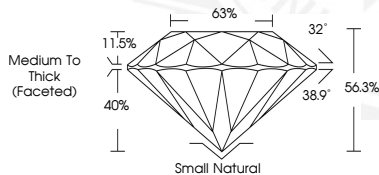

Medium To
Thick
(Faceted)

Small Natural



June 28, 2024

IGI Report Number 639495360

ROUND BRILLIANT

NATURAL DIAMOND

4.35 - 4.41 X 2.46 MM

Carat Weight	0.30 CARAT
Color Grade	H
Clarity Grade	SI 2
Cut Grade	FAIR
Polish	EXCELLENT
Symmetry	EXCELLENT
Fluorescence	NONE
Inscription(s)	IGI 639495360



THIS DOCUMENT WAS PRODUCED WITH THE FOLLOWING SECURITY MEASURES: SPECIAL DOCUMENT PAPER, INK SCREENS, WATERMARK, BACKGROUND DESIGNS, HOLOGRAM AND OTHER SECURITY FEATURES NOT LISTED AND DO EXCEED DOCUMENT SECURITY INDUSTRY GUIDELINES.

For terms & conditions and to verify this report, please visit www.igi.org