



INTERNATIONAL GEMOLOGICAL INSTITUTE

ELECTRONIC COPY

641403581

DIAMOND REPORT

October 30, 2024
IGI Report Number **641403581**
Description **NATURAL DIAMOND**
Shape and Cutting Style **ROUND BRILLIANT**
Measurements **4.90 - 4.93 X 3.05 MM**

GRADING RESULTS

Carat Weight **0.45 CARAT**
Color Grade **E**
Clarity Grade **SI 1**
Cut Grade **EXCELLENT**

ADDITIONAL GRADING INFORMATION

Polish **EXCELLENT**
Symmetry **VERY GOOD**
Fluorescence **VERY SLIGHT**
Identification Features **CLOUD, CRYSTAL, FEATHER**
Inscription(s) **(IGI) 641403581**
Comments: IDEAL CUT ROUND BRILLIANT

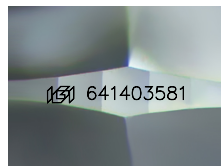

Sample Image Used

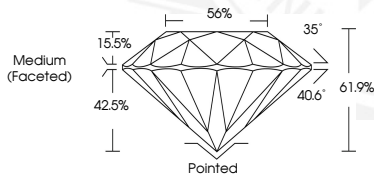

October 30, 2024
IGI Report Number **641403581**
ROUND BRILLIANT
NATURAL DIAMOND
4.90 - 4.93 X 3.05 MM
Carat Weight **0.45 CARAT**
Color Grade **E**
Clarity Grade **SI 1**
Cut Grade **EXCELLENT**
Polish **EXCELLENT**
Symmetry **VERY GOOD**
Fluorescence **VERY SLIGHT**
Inscription(s) **(IGI) 641403581**
Comments: IDEAL CUT ROUND BRILLIANT



October 30, 2024
IGI Report Number **641403581**
ROUND BRILLIANT
NATURAL DIAMOND
4.90 - 4.93 X 3.05 MM
Carat Weight **0.45 CARAT**
Color Grade **E**
Clarity Grade **SI 1**
Cut Grade **EXCELLENT**
Polish **EXCELLENT**
Symmetry **VERY GOOD**
Fluorescence **VERY SLIGHT**
Inscription(s) **(IGI) 641403581**
Comments: IDEAL CUT ROUND BRILLIANT



THIS DOCUMENT WAS PRODUCED WITH THE FOLLOWING SECURITY MEASURES: SPECIAL DOCUMENT PAPER, INK SCREENS, WATERMARK, BACKGROUND DESIGNS, HOLOGRAM AND OTHER SECURITY FEATURES NOT LISTED AND DO EXCEED DOCUMENT SECURITY INDUSTRY GUIDELINES.

For terms & conditions and to verify this report, please visit www.igi.org