



# INTERNATIONAL GEMOLOGICAL INSTITUTE

ELECTRONIC COPY

641403720

## DIAMOND REPORT

October 30, 2024

IGI Report Number

641403720

Description

NATURAL DIAMOND

Shape and Cutting Style

ROUND BRILLIANT

Measurements

5.10 - 5.15 X 3.17 MM

## GRADING RESULTS

Carat Weight

0.51 CARAT

Color Grade

K

Clarity Grade

VS 2

Cut Grade

EXCELLENT

## ADDITIONAL GRADING INFORMATION

Polish

EXCELLENT

Symmetry

EXCELLENT

Fluorescence

NONE

Identification Features

CRYSTAL CLOUD

Inscription(s)

IGI 641403720

Comments: IDEAL CUT ROUND BRILLIANT

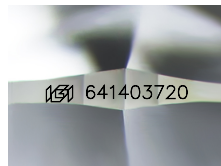

Sample Image Used

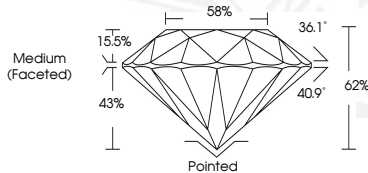

October 30, 2024

IGI Report Number 641403720

ROUND BRILLIANT

NATURAL DIAMOND

5.10 - 5.15 X 3.17 MM

Carat Weight 0.51 CARAT

Color Grade K

Clarity Grade VS 2

Cut Grade EXCELLENT

Polish EXCELLENT

Symmetry EXCELLENT

Fluorescence NONE

Inscription(s) IGI 641403720

Comments: IDEAL CUT ROUND BRILLIANT



October 30, 2024

IGI Report Number 641403720

ROUND BRILLIANT

NATURAL DIAMOND

5.10 - 5.15 X 3.17 MM

Carat Weight 0.51 CARAT

Color Grade K

Clarity Grade VS 2

Cut Grade EXCELLENT

Polish EXCELLENT

Symmetry EXCELLENT

Fluorescence NONE

Inscription(s) IGI 641403720

Comments: IDEAL CUT ROUND BRILLIANT



THIS DOCUMENT WAS PRODUCED WITH THE FOLLOWING SECURITY MEASURES: SPECIAL DOCUMENT PAPER, INK SCREENS, WATERMARK, BACKGROUND DESIGNS, HOLOGRAM AND OTHER SECURITY FEATURES NOT LISTED AND DO EXCEED DOCUMENT SECURITY INDUSTRY GUIDELINES.

For terms & conditions and to verify this report, please visit [www.igi.org](http://www.igi.org)