



# INTERNATIONAL GEMOLOGICAL INSTITUTE

## DIAMOND REPORT

July 30, 2024  
IGI Report Number **642462844**  
Description **NATURAL DIAMOND**  
Shape and Cutting Style **ROUND BRILLIANT**  
Measurements **4.97 - 5.02 X 3.18 MM**

## GRADING RESULTS

Carat Weight **0.50 CARAT**  
Color Grade **I**  
Clarity Grade **VVS 1**  
Cut Grade **EXCELLENT**

## ADDITIONAL GRADING INFORMATION

Polish **EXCELLENT**  
Symmetry **EXCELLENT**  
Fluorescence **VERY SLIGHT**  
Identification Features **FEATHER, INDENTED NATURAL**  
Inscription(s) **(IGI) 642462844**

ELECTRONIC COPY

642462844

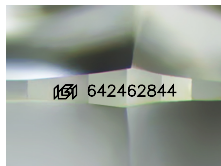

Sample Image Used

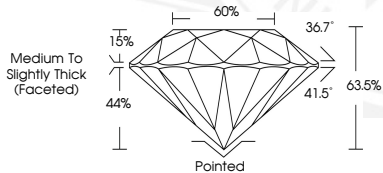

July 30, 2024  
IGI Report Number **642462844**  
ROUND BRILLIANT  
NATURAL DIAMOND  
4.97 - 5.02 X 3.18 MM  
Carat Weight **0.50 CARAT**  
Color Grade **I**  
Clarity Grade **VVS 1**  
Cut Grade **EXCELLENT**  
Polish **EXCELLENT**  
Symmetry **EXCELLENT**  
Fluorescence **VERY SLIGHT**  
Inscription(s) **(IGI) 642462844**



July 30, 2024  
IGI Report Number **642462844**  
ROUND BRILLIANT  
NATURAL DIAMOND  
4.97 - 5.02 X 3.18 MM  
Carat Weight **0.50 CARAT**  
Color Grade **I**  
Clarity Grade **VVS 1**  
Cut Grade **EXCELLENT**  
Polish **EXCELLENT**  
Symmetry **EXCELLENT**  
Fluorescence **VERY SLIGHT**  
Inscription(s) **(IGI) 642462844**



THIS DOCUMENT WAS PRODUCED WITH THE FOLLOWING SECURITY MEASURES: SPECIAL DOCUMENT PAPER, INK SCREENS, WATERMARK, BACKGROUND DESIGNS, HOLOGRAM AND OTHER SECURITY FEATURES NOT LISTED AND DO EXCEED DOCUMENT SECURITY INDUSTRY GUIDELINES.

For terms & conditions and to verify this report, please visit [www.igi.org](http://www.igi.org)