



INTERNATIONAL GEMOLOGICAL INSTITUTE

ELECTRONIC COPY

642463143

DIAMOND REPORT

August 28, 2024
IGI Report Number **642463143**
Description **NATURAL DIAMOND**
Shape and Cutting Style **ROUND BRILLIANT**
Measurements **5.14 - 5.17 X 3.20 MM**

GRADING RESULTS

Carat Weight **0.52 CARAT**
Color Grade **I**
Clarity Grade **VS 1**
Cut Grade **EXCELLENT**

ADDITIONAL GRADING INFORMATION

Polish **EXCELLENT**
Symmetry **EXCELLENT**
Fluorescence **VERY SLIGHT**
Identification Features **CRYSTAL CLOUD**
Inscription(s) **(IGI) 642463143**
Comments: IDEAL CUT ROUND BRILLIANT

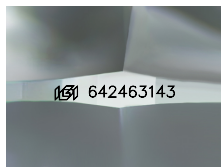

Sample Image Used

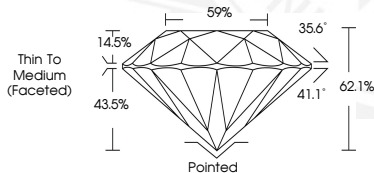

August 28, 2024
IGI Report Number **642463143**
ROUND BRILLIANT
NATURAL DIAMOND
5.14 - 5.17 X 3.20 MM
Carat Weight **0.52 CARAT**
Color Grade **I**
Clarity Grade **VS 1**
Cut Grade **EXCELLENT**
Polish **EXCELLENT**
Symmetry **EXCELLENT**
Fluorescence **VERY SLIGHT**
Inscription(s) **(IGI) 642463143**
Comments: IDEAL CUT ROUND BRILLIANT



August 28, 2024
IGI Report Number **642463143**
ROUND BRILLIANT
NATURAL DIAMOND
5.14 - 5.17 X 3.20 MM
Carat Weight **0.52 CARAT**
Color Grade **I**
Clarity Grade **VS 1**
Cut Grade **EXCELLENT**
Polish **EXCELLENT**
Symmetry **EXCELLENT**
Fluorescence **VERY SLIGHT**
Inscription(s) **(IGI) 642463143**
Comments: IDEAL CUT ROUND BRILLIANT



THIS DOCUMENT WAS PRODUCED WITH THE FOLLOWING SECURITY MEASURES: SPECIAL DOCUMENT PAPER, INK SCREENS, WATERMARK, BACKGROUND DESIGNS, HOLOGRAM AND OTHER SECURITY FEATURES NOT LISTED AND DO EXCEED DOCUMENT SECURITY INDUSTRY GUIDELINES.

For terms & conditions and to verify this report, please visit www.igi.org