



INTERNATIONAL GEMOLOGICAL INSTITUTE

DIAMOND REPORT

October 7, 2024
IGI Report Number **642467501**
Description **NATURAL DIAMOND**
Shape and Cutting Style **ROUND BRILLIANT**
Measurements **5.85 - 5.88 X 3.57 MM**

GRADING RESULTS

Carat Weight **0.75 CARAT**
Color Grade **I**
Clarity Grade **VVS 2**
Cut Grade **EXCELLENT**

ADDITIONAL GRADING INFORMATION

Polish **EXCELLENT**
Symmetry **EXCELLENT**
Fluorescence **NONE**
Identification Features **CRYSTAL**
Inscription(s) **IGI 642467501**
Comments: IDEAL CUT ROUND BRILLIANT

ELECTRONIC COPY

642467501

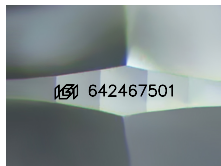

Sample Image Used

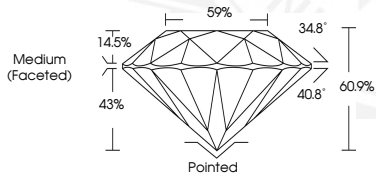

October 7, 2024
IGI Report Number **642467501**
ROUND BRILLIANT
NATURAL DIAMOND
5.85 - 5.88 X 3.57 MM
Carat Weight **0.75 CARAT**
Color Grade **I**
Clarity Grade **VVS 2**
Cut Grade **EXCELLENT**
Polish **EXCELLENT**
Symmetry **EXCELLENT**
Fluorescence **NONE**
Inscription(s) **IGI 642467501**
Comments: IDEAL CUT ROUND BRILLIANT



October 7, 2024
IGI Report Number **642467501**
ROUND BRILLIANT
NATURAL DIAMOND
5.85 - 5.88 X 3.57 MM
Carat Weight **0.75 CARAT**
Color Grade **I**
Clarity Grade **VVS 2**
Cut Grade **EXCELLENT**
Polish **EXCELLENT**
Symmetry **EXCELLENT**
Fluorescence **NONE**
Inscription(s) **IGI 642467501**
Comments: IDEAL CUT ROUND BRILLIANT



THIS DOCUMENT WAS PRODUCED WITH THE FOLLOWING SECURITY MEASURES: SPECIAL DOCUMENT PAPER, INK SCREENS, WATERMARK, BACKGROUND DESIGNS, HOLOGRAM AND OTHER SECURITY FEATURES NOT LISTED AND DO EXCEED DOCUMENT SECURITY INDUSTRY GUIDELINES.

For terms & conditions and to verify this report, please visit www.igi.org