



INTERNATIONAL GEMOLOGICAL INSTITUTE

ELECTRONIC COPY

645432170

DIAMOND REPORT

September 10, 2024

IGI Report Number

645432170

Description

NATURAL DIAMOND

Shape and Cutting Style

ROUND BRILLIANT

Measurements

4.38 - 4.40 X 2.75 MM

GRADING RESULTS

Carat Weight

0.32 CARAT

Color Grade

J

Clarity Grade

SI 1

Cut Grade

EXCELLENT

ADDITIONAL GRADING INFORMATION

Polish

EXCELLENT

Symmetry

EXCELLENT

Fluorescence

NONE

Identification Features

FEATHER, CRYSTAL CLOUD

Inscription(s)

IGI 645432170

Comments: IDEAL CUT ROUND BRILLIANT

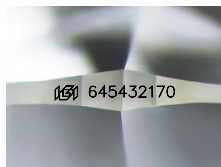

Sample Image Used

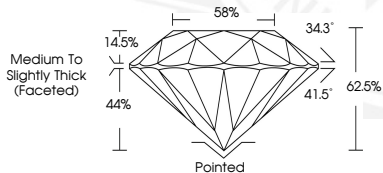

September 10, 2024

IGI Report Number 645432170

ROUND BRILLIANT

NATURAL DIAMOND

4.38 - 4.40 X 2.75 MM

Carat Weight 0.32 CARAT

Color Grade J

Clarity Grade SI 1

Cut Grade EXCELLENT

Polish EXCELLENT

Symmetry EXCELLENT

Fluorescence NONE

Inscription(s) IGI 645432170

Comments: IDEAL CUT ROUND

BRILLIANT



September 10, 2024

IGI Report Number 645432170

ROUND BRILLIANT

NATURAL DIAMOND

4.38 - 4.40 X 2.75 MM

Carat Weight 0.32 CARAT

Color Grade J

Clarity Grade SI 1

Cut Grade EXCELLENT

Polish EXCELLENT

Symmetry EXCELLENT

Fluorescence NONE

Inscription(s) IGI 645432170

Comments: IDEAL CUT ROUND

BRILLIANT



THIS DOCUMENT WAS PRODUCED WITH THE FOLLOWING SECURITY MEASURES: SPECIAL DOCUMENT PAPER, INK SCREENS, WATERMARK, BACKGROUND DESIGNS, HOLOGRAM AND OTHER SECURITY FEATURES NOT LISTED AND DO EXCEED DOCUMENT SECURITY INDUSTRY GUIDELINES.

For terms & conditions and to verify this report, please visit www.igi.org