



# INTERNATIONAL GEMOLOGICAL INSTITUTE

## DIAMOND REPORT

October 4, 2024  
IGI Report Number **645436847**  
Description **NATURAL DIAMOND**  
Shape and Cutting Style **ROUND BRILLIANT**  
Measurements **5.36 - 5.40 X 3.42 MM**

## GRADING RESULTS

Carat Weight **0.62 CARAT**  
Color Grade **E**  
Clarity Grade **I1**  
Cut Grade **EXCELLENT**

## ADDITIONAL GRADING INFORMATION

Polish **VERY GOOD**  
Symmetry **VERY GOOD**  
Fluorescence **SLIGHT**  
Identification Features **CRYSTAL, FEATHER, CLOUD**  
Inscription(s) **(IGI) 645436847**

ELECTRONIC COPY

645436847

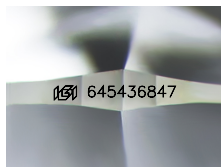

Sample Image Used

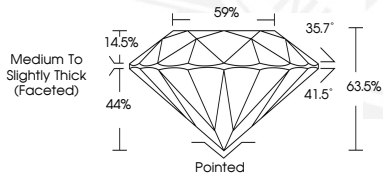

October 4, 2024  
IGI Report Number **645436847**  
ROUND BRILLIANT  
NATURAL DIAMOND  
5.36 - 5.40 X 3.42 MM  
Carat Weight **0.62 CARAT**  
Color Grade **E**  
Clarity Grade **I1**  
Cut Grade **EXCELLENT**  
Polish **VERY GOOD**  
Symmetry **VERY GOOD**  
Fluorescence **SLIGHT**  
Inscription(s) **(IGI) 645436847**



October 4, 2024  
IGI Report Number **645436847**  
ROUND BRILLIANT  
NATURAL DIAMOND  
5.36 - 5.40 X 3.42 MM  
Carat Weight **0.62 CARAT**  
Color Grade **E**  
Clarity Grade **I1**  
Cut Grade **EXCELLENT**  
Polish **VERY GOOD**  
Symmetry **VERY GOOD**  
Fluorescence **SLIGHT**  
Inscription(s) **(IGI) 645436847**



THIS DOCUMENT WAS PRODUCED WITH THE FOLLOWING SECURITY MEASURES: SPECIAL DOCUMENT PAPER, INK SCREENS, WATERMARK, BACKGROUND DESIGNS, HOLOGRAM AND OTHER SECURITY FEATURES NOT LISTED AND DO EXCEED DOCUMENT SECURITY INDUSTRY GUIDELINES.

For terms & conditions and to verify this report, please visit [www.igi.org](http://www.igi.org)