



# INTERNATIONAL GEMOLOGICAL INSTITUTE

## DIAMOND REPORT

October 4, 2024  
IGI Report Number **645436850**  
Description **NATURAL DIAMOND**  
Shape and Cutting Style **ROUND BRILLIANT**  
Measurements **4.67 - 4.74 X 2.85 MM**

## GRADING RESULTS

Carat Weight **0.40 CARAT**  
Color Grade **K**  
Clarity Grade **VS 2**  
Cut Grade **VERY GOOD**

## ADDITIONAL GRADING INFORMATION

Polish **EXCELLENT**  
Symmetry **VERY GOOD**  
Fluorescence **NONE**  
Identification Features **FEATHER, CLOUD**  
Inscription(s) **(IGI) 645436850**

ELECTRONIC COPY

645436850

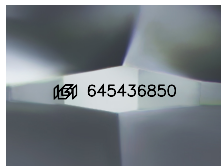

Sample Image Used

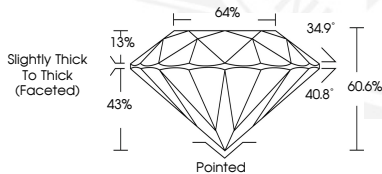

THIS DOCUMENT WAS PRODUCED WITH THE FOLLOWING SECURITY MEASURES: SPECIAL DOCUMENT PAPER, INK SCREENS, WATERMARK, BACKGROUND DESIGNS, HOLOGRAM AND OTHER SECURITY FEATURES NOT LISTED AND DO EXCEED DOCUMENT SECURITY INDUSTRY GUIDELINES.

For terms & conditions and to verify this report, please visit [www.igi.org](http://www.igi.org)



October 4, 2024

IGI Report Number **645436850**

ROUND BRILLIANT

NATURAL DIAMOND

4.67 - 4.74 X 2.85 MM

Carat Weight **0.40 CARAT**  
Color Grade **K**  
Clarity Grade **VS 2**  
Cut Grade **VERY GOOD**  
Polish **EXCELLENT**  
Symmetry **VERY GOOD**  
Fluorescence **NONE**  
Inscription(s) **(IGI) 645436850**



October 4, 2024

IGI Report Number **645436850**

ROUND BRILLIANT

NATURAL DIAMOND

4.67 - 4.74 X 2.85 MM

Carat Weight **0.40 CARAT**  
Color Grade **K**  
Clarity Grade **VS 2**  
Cut Grade **VERY GOOD**  
Polish **EXCELLENT**  
Symmetry **VERY GOOD**  
Fluorescence **NONE**  
Inscription(s) **(IGI) 645436850**

