



# INTERNATIONAL GEMOLOGICAL INSTITUTE

## DIAMOND REPORT

October 7, 2024  
IGI Report Number **645436904**  
Description **NATURAL DIAMOND**  
Shape and Cutting Style **ROUND BRILLIANT**  
Measurements **5.74 - 5.77 X 3.64 MM**

## GRADING RESULTS

Carat Weight **0.75 CARAT**  
Color Grade **L**  
Clarity Grade **SI 1**  
Cut Grade **EXCELLENT**

## ADDITIONAL GRADING INFORMATION

Polish **EXCELLENT**  
Symmetry **EXCELLENT**  
Fluorescence **NONE**  
Identification Features **CLOUD, NEEDLE, CRYSTAL, FEATHER**  
Inscription(s) **(IGI) 645436904**

ELECTRONIC COPY

645436904

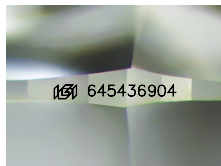

Sample Image Used

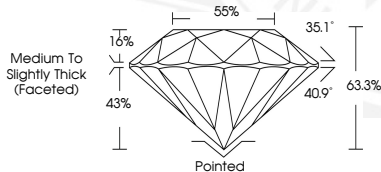

October 7, 2024  
IGI Report Number **645436904**  
ROUND BRILLIANT  
NATURAL DIAMOND  
5.74 - 5.77 X 3.64 MM  
Carat Weight **0.75 CARAT**  
Color Grade **L**  
Clarity Grade **SI 1**  
Cut Grade **EXCELLENT**  
Polish **EXCELLENT**  
Symmetry **EXCELLENT**  
Fluorescence **NONE**  
Inscription(s) **(IGI) 645436904**



October 7, 2024  
IGI Report Number **645436904**  
ROUND BRILLIANT  
NATURAL DIAMOND  
5.74 - 5.77 X 3.64 MM  
Carat Weight **0.75 CARAT**  
Color Grade **L**  
Clarity Grade **SI 1**  
Cut Grade **EXCELLENT**  
Polish **EXCELLENT**  
Symmetry **EXCELLENT**  
Fluorescence **NONE**  
Inscription(s) **(IGI) 645436904**



THIS DOCUMENT WAS PRODUCED WITH THE FOLLOWING SECURITY MEASURES: SPECIAL DOCUMENT PAPER, INK SCREENS, WATERMARK, BACKGROUND DESIGNS, HOLOGRAM AND OTHER SECURITY FEATURES NOT LISTED AND DO EXCEED DOCUMENT SECURITY INDUSTRY GUIDELINES.

For terms & conditions and to verify this report, please visit [www.igi.org](http://www.igi.org)