



INTERNATIONAL GEMOLOGICAL INSTITUTE

ELECTRONIC COPY

645442691

DIAMOND REPORT

September 19, 2024

IGI Report Number

645442691

Description

NATURAL DIAMOND

Shape and Cutting Style

ROUND BRILLIANT

Measurements

5.69 - 5.74 X 3.49 MM

GRADING RESULTS

Carat Weight

0.70 CARAT

Color Grade

I

Clarity Grade

VS 2

Cut Grade

EXCELLENT

ADDITIONAL GRADING INFORMATION

Polish

EXCELLENT

Symmetry

EXCELLENT

Fluorescence

NONE

Identification Features

CRYSTAL NEEDLE

Inscription(s)

IGI 645442691

Comments: IDEAL CUT ROUND BRILLIANT

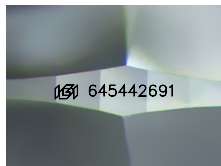

Sample Image Used

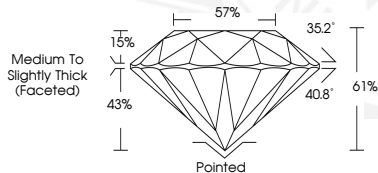

September 19, 2024

IGI Report Number 645442691

ROUND BRILLIANT

NATURAL DIAMOND

5.69 - 5.74 X 3.49 MM

Carat Weight 0.70 CARAT

Color Grade I

Clarity Grade VS 2

Cut Grade EXCELLENT

Polish EXCELLENT

Symmetry EXCELLENT

Fluorescence NONE

Inscription(s) IGI 645442691

Comments: IDEAL CUT ROUND

BRILLIANT



September 19, 2024

IGI Report Number 645442691

ROUND BRILLIANT

NATURAL DIAMOND

5.69 - 5.74 X 3.49 MM

Carat Weight 0.70 CARAT

Color Grade I

Clarity Grade VS 2

Cut Grade EXCELLENT

Polish EXCELLENT

Symmetry EXCELLENT

Fluorescence NONE

Inscription(s) IGI 645442691

Comments: IDEAL CUT ROUND

BRILLIANT



THIS DOCUMENT WAS PRODUCED WITH THE FOLLOWING SECURITY MEASURES: SPECIAL DOCUMENT PAPER, INK SCREENS, WATERMARK, BACKGROUND DESIGNS, HOLOGRAM AND OTHER SECURITY FEATURES NOT LISTED AND DO EXCEED DOCUMENT SECURITY INDUSTRY GUIDELINES.

For terms & conditions and to verify this report, please visit www.igi.org