



INTERNATIONAL GEMOLOGICAL INSTITUTE

ELECTRONIC COPY

645442731

DIAMOND REPORT

September 18, 2024

IGI Report Number

645442731

Description

NATURAL DIAMOND

Shape and Cutting Style

ROUND BRILLIANT

Measurements

5.51 - 5.56 X 3.29 MM

GRADING RESULTS

Carat Weight

0.61 CARAT

Color Grade

J

Clarity Grade

INTERNALLY FLAWLESS

Cut Grade

EXCELLENT

ADDITIONAL GRADING INFORMATION

Polish

EXCELLENT

Symmetry

EXCELLENT

Fluorescence

NONE

Inscription(s)

IGI 645442731

Comments: IDEAL CUT ROUND BRILLIANT

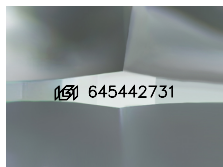

Sample Image Used

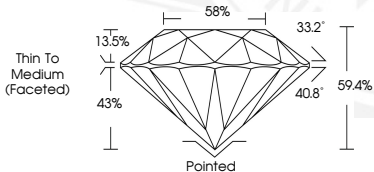

September 18, 2024

IGI Report Number 645442731

ROUND BRILLIANT

NATURAL DIAMOND

5.51 - 5.56 X 3.29 MM

Carat Weight 0.61 CARAT

Color Grade J

Clarity Grade I.F.

Cut Grade EXCELLENT

Polish EXCELLENT

Symmetry EXCELLENT

Fluorescence NONE

Inscription(s) IGI 645442731

Comments: IDEAL CUT ROUND

BRILLIANT



September 18, 2024

IGI Report Number 645442731

ROUND BRILLIANT

NATURAL DIAMOND

5.51 - 5.56 X 3.29 MM

Carat Weight 0.61 CARAT

Color Grade J

Clarity Grade I.F.

Cut Grade EXCELLENT

Polish EXCELLENT

Symmetry EXCELLENT

Fluorescence NONE

Inscription(s) IGI 645442731

Comments: IDEAL CUT ROUND

BRILLIANT



THIS DOCUMENT WAS PRODUCED WITH THE FOLLOWING SECURITY MEASURES: SPECIAL DOCUMENT PAPER, INK SCREENS, WATERMARK, BACKGROUND DESIGNS, HOLOGRAM AND OTHER SECURITY FEATURES NOT LISTED AND DO EXCEED DOCUMENT SECURITY INDUSTRY GUIDELINES.

For terms & conditions and to verify this report, please visit www.igi.org