



# INTERNATIONAL GEMOLOGICAL INSTITUTE

ELECTRONIC COPY

645443079

## DIAMOND REPORT

October 1, 2024  
IGI Report Number **645443079**  
Description **NATURAL DIAMOND**  
Shape and Cutting Style **ROUND BRILLIANT**  
Measurements **5.43 - 5.49 X 3.33 MM**

## GRADING RESULTS

Carat Weight **0.61 CARAT**  
Color Grade **J**  
Clarity Grade **VVS 1**  
Cut Grade **EXCELLENT**

## ADDITIONAL GRADING INFORMATION

Polish **EXCELLENT**  
Symmetry **EXCELLENT**  
Fluorescence **VERY SLIGHT**  
Identification Features **CLOUD**  
Inscription(s) **(IGI) 645443079**  
Comments: IDEAL CUT ROUND BRILLIANT

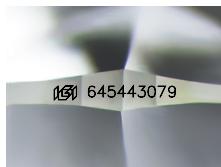

Sample Image Used

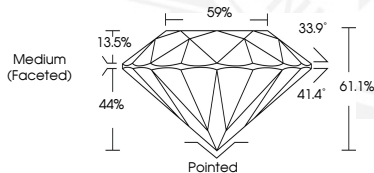

October 1, 2024  
IGI Report Number **645443079**  
ROUND BRILLIANT  
NATURAL DIAMOND  
5.43 - 5.49 X 3.33 MM  
Carat Weight **0.61 CARAT**  
Color Grade **J**  
Clarity Grade **VVS 1**  
Cut Grade **EXCELLENT**  
Polish **EXCELLENT**  
Symmetry **EXCELLENT**  
Fluorescence **VERY SLIGHT**  
Inscription(s) **(IGI) 645443079**  
Comments: IDEAL CUT ROUND BRILLIANT



October 1, 2024  
IGI Report Number **645443079**  
ROUND BRILLIANT  
NATURAL DIAMOND  
5.43 - 5.49 X 3.33 MM  
Carat Weight **0.61 CARAT**  
Color Grade **J**  
Clarity Grade **VVS 1**  
Cut Grade **EXCELLENT**  
Polish **EXCELLENT**  
Symmetry **EXCELLENT**  
Fluorescence **VERY SLIGHT**  
Inscription(s) **(IGI) 645443079**  
Comments: IDEAL CUT ROUND BRILLIANT



THIS DOCUMENT WAS PRODUCED WITH THE FOLLOWING SECURITY MEASURES: SPECIAL DOCUMENT PAPER, INK SCREENS, WATERMARK, BACKGROUND DESIGNS, HOLOGRAM AND OTHER SECURITY FEATURES NOT LISTED AND DO EXCEED DOCUMENT SECURITY INDUSTRY GUIDELINES.

For terms & conditions and to verify this report, please visit [www.igi.org](http://www.igi.org)