



ELECTRONIC COPY

DIAMOND REPORT

April 9, 2025	
IGI Report Number	646464421
Description	NATURAL DIAMOND
Shape and Cutting Style	OVAL BRILLIANT
Measurements	9.79 X 7.09 X 4.32 MM

GRADING RESULTS

Carat Weight	2.01 CARATS
Color Grade	J
Clarity Grade	SI 1
Cut Grade	VERY GOOD

ADDITIONAL GRADING INFORMATION

Polish	EXCELLENT
Symmetry	EXCELLENT
Fluorescence	NONE
Inscription(s)	131 646464421

646464421
Report verification at igi.org

PROPORTIONS

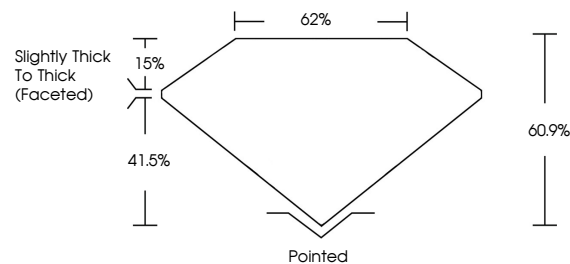

CLARITY CHARACTERISTICS

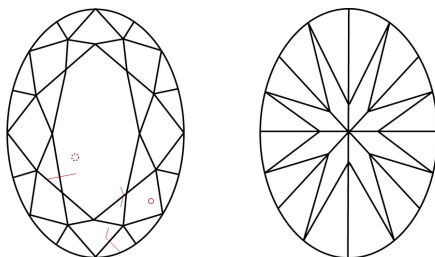

KEY TO SYMBOLS

Red symbols indicate internal characteristics.
Green symbols indicate external characteristics.

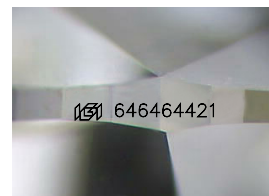

Sample Image Used

COLOR

D - F	G - J	K - M	N - R	S - Z	FANCY
Colorless	Near Colorless	Slightly Tinted	Very Light Color	Light Color	

CLARITY

IF	WS ¹⁻²	VS ¹⁻²	SI ¹⁻²	I ¹⁻³
Internally Flawless	Very Very Slightly Included	Very Slightly Included	Slightly Included	Included



April 9, 2025	
IGI Report Number	646464421
Description	NATURAL DIAMOND
Shape and Cutting Style	OVAL BRILLIANT
Measurements	9.79 X 7.09 X 4.32 MM

GRADING RESULTS

Carat Weight	2.01 CARATS
Color Grade	J
Clarity Grade	SI 1
Cut Grade	VERY GOOD

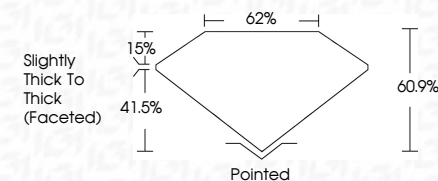

ADDITIONAL GRADING INFORMATION

Polish	EXCELLENT
Symmetry	EXCELLENT
Fluorescence	NONE
Inscription(s)	1151 646464421



IGI



© IGI 2020, International Gemological Institute

FD - 10 20



THIS DOCUMENT WAS PRODUCED WITH THE FOLLOWING SECURITY MEASURES: SPECIAL DOCUMENT PAPER, INK SCREENS, WATERMARK, BACKGROUND DESIGNS, HOLOGRAM AND OTHER SECURITY FEATURES NOT LISTED AND DO EXCEED DOCUMENT SECURITY INDUSTRY GUIDELINES

www.igi.org

April 9, 2025
IGI Report No 646464421

IGI Report No 64646442	COVAL BRILLIANT	7.79 X 4.32 MM	2 CARATS	S I	VERY GOOD	601%	62%	Slightly thick to Thick (faceted)	Pointed	EXCELLENT	EXCELLENT	NONE	see 64646442
	Carat Weight	Color Grade	Clarity Grade	Cut Grade	Depth	Table	Girdle		Culet	Polish	Symmetry	Fluorescence	