



INTERNATIONAL GEMOLOGICAL INSTITUTE

ELECTRONIC COPY

647411956

DIAMOND REPORT

September 5, 2024
IGI Report Number **647411956**
Description **NATURAL DIAMOND**
Shape and Cutting Style **ROUND BRILLIANT**
Measurements **5.21 - 5.26 X 3.27 MM**

GRADING RESULTS

Carat Weight **0.55 CARAT**
Color Grade **I**
Clarity Grade **INTERNALLY FLAWLESS**
Cut Grade **EXCELLENT**

ADDITIONAL GRADING INFORMATION

Polish **EXCELLENT**
Symmetry **EXCELLENT**
Fluorescence **NONE**
Inscription(s) **IGI 647411956**
Comments: IDEAL CUT ROUND BRILLIANT

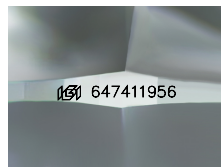

Sample Image Used

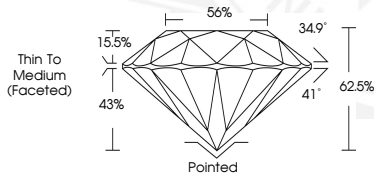

September 5, 2024
IGI Report Number **647411956**
ROUND BRILLIANT
NATURAL DIAMOND
5.21 - 5.26 X 3.27 MM
Carat Weight **0.55 CARAT**
Color Grade **I**
Clarity Grade **I.F.**
Cut Grade **EXCELLENT**
Polish **EXCELLENT**
Symmetry **EXCELLENT**
Fluorescence **NONE**
Inscription(s) **IGI 647411956**
Comments: IDEAL CUT ROUND BRILLIANT



September 5, 2024
IGI Report Number **647411956**
ROUND BRILLIANT
NATURAL DIAMOND
5.21 - 5.26 X 3.27 MM
Carat Weight **0.55 CARAT**
Color Grade **I**
Clarity Grade **I.F.**
Cut Grade **EXCELLENT**
Polish **EXCELLENT**
Symmetry **EXCELLENT**
Fluorescence **NONE**
Inscription(s) **IGI 647411956**
Comments: IDEAL CUT ROUND BRILLIANT



THIS DOCUMENT WAS PRODUCED WITH THE FOLLOWING SECURITY MEASURES: SPECIAL DOCUMENT PAPER, INK SCREENS, WATERMARK, BACKGROUND DESIGNS, HOLOGRAM AND OTHER SECURITY FEATURES NOT LISTED AND DO EXCEED DOCUMENT SECURITY INDUSTRY GUIDELINES.

For terms & conditions and to verify this report, please visit www.igi.org