



INTERNATIONAL GEMOLOGICAL INSTITUTE

ELECTRONIC COPY

647461945

DIAMOND REPORT

October 6, 2024
IGI Report Number **647461945**
Description **NATURAL DIAMOND**
Shape and Cutting Style **ROUND BRILLIANT**
Measurements **4.61 - 4.64 X 2.83 MM**

GRADING RESULTS

Carat Weight **0.37 CARAT**
Color Grade **H**
Clarity Grade **SI 1**
Cut Grade **EXCELLENT**

ADDITIONAL GRADING INFORMATION

Polish **VERY GOOD**
Symmetry **VERY GOOD**
Fluorescence **NONE**
Identification Features **FEATHER, CAVITY**
Inscription(s) **(G) 647461945**

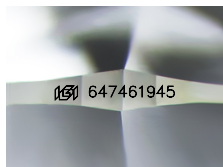

Sample Image Used

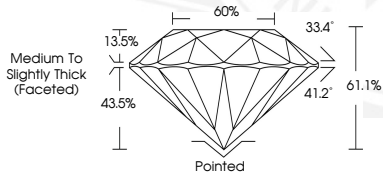

October 6, 2024
IGI Report Number **647461945**
ROUND BRILLIANT
NATURAL DIAMOND
4.61 - 4.64 X 2.83 MM
Carat Weight **0.37 CARAT**
Color Grade **H**
Clarity Grade **SI 1**
Cut Grade **EXCELLENT**
Polish **VERY GOOD**
Symmetry **VERY GOOD**
Fluorescence **NONE**
Inscription(s) **(G) 647461945**



October 6, 2024
IGI Report Number **647461945**
ROUND BRILLIANT
NATURAL DIAMOND
4.61 - 4.64 X 2.83 MM
Carat Weight **0.37 CARAT**
Color Grade **H**
Clarity Grade **SI 1**
Cut Grade **EXCELLENT**
Polish **VERY GOOD**
Symmetry **VERY GOOD**
Fluorescence **NONE**
Inscription(s) **(G) 647461945**



THIS DOCUMENT WAS PRODUCED WITH THE FOLLOWING SECURITY MEASURES: SPECIAL DOCUMENT PAPER, INK SCREENS, WATERMARK, BACKGROUND DESIGNS, HOLOGRAM AND OTHER SECURITY FEATURES NOT LISTED AND DO EXCEED DOCUMENT SECURITY INDUSTRY GUIDELINES.

For terms & conditions and to verify this report, please visit www.igi.org