



INTERNATIONAL GEMOLOGICAL INSTITUTE

ELECTRONIC COPY

648402755

DIAMOND REPORT

September 13, 2024

IGI Report Number

648402755

Description

NATURAL DIAMOND

Shape and Cutting Style

ROUND BRILLIANT

Measurements

5.29 - 5.33 X 3.20 MM

GRADING RESULTS

Carat Weight

0.54 CARAT

Color Grade

I

Clarity Grade

SI 1

Cut Grade

EXCELLENT

ADDITIONAL GRADING INFORMATION

Polish

EXCELLENT

Symmetry

EXCELLENT

Fluorescence

NONE

Identification Features

FEATHER, CRYSTAL CLOUD

Inscription(s)

IGI 648402755

Comments: IDEAL CUT ROUND BRILLIANT

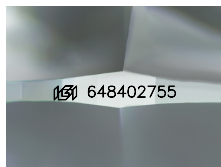

Sample Image Used

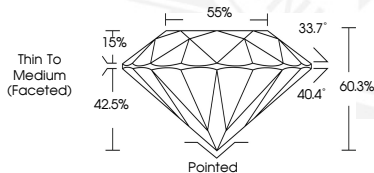

September 13, 2024

IGI Report Number 648402755

ROUND BRILLIANT

NATURAL DIAMOND

5.29 - 5.33 X 3.20 MM

Carat Weight 0.54 CARAT

Color Grade I

Clarity Grade SI 1

Cut Grade EXCELLENT

Polish EXCELLENT

Symmetry EXCELLENT

Fluorescence NONE

Inscription(s) IGI 648402755

Comments: IDEAL CUT ROUND

BRILLIANT



September 13, 2024

IGI Report Number 648402755

ROUND BRILLIANT

NATURAL DIAMOND

5.29 - 5.33 X 3.20 MM

Carat Weight 0.54 CARAT

Color Grade I

Clarity Grade SI 1

Cut Grade EXCELLENT

Polish EXCELLENT

Symmetry EXCELLENT

Fluorescence NONE

Inscription(s) IGI 648402755

Comments: IDEAL CUT ROUND

BRILLIANT



THIS DOCUMENT WAS PRODUCED WITH THE FOLLOWING SECURITY MEASURES: SPECIAL DOCUMENT PAPER, INK SCREENS, WATERMARK, BACKGROUND DESIGNS, HOLOGRAM AND OTHER SECURITY FEATURES NOT LISTED AND DO EXCEED DOCUMENT SECURITY INDUSTRY GUIDELINES.

For terms & conditions and to verify this report, please visit www.igi.org