



**INTERNATIONAL
GEMOLOGICAL
INSTITUTE**

DIAMOND REPORT

October 4, 2024
 IGI Report Number **648403847**
 Description **NATURAL DIAMOND**
 Shape and Cutting Style **ROUND BRILLIANT**
 Measurements **5.28 - 5.32 X 3.24 MM**

GRADING RESULTS

Carat Weight **0.56 CARAT**
 Color Grade **H**
 Clarity Grade **VVS 2**
 Cut Grade **EXCELLENT**

ADDITIONAL GRADING INFORMATION

Polish **EXCELLENT**
 Symmetry **EXCELLENT**
 Fluorescence **NONE**
 Identification Features **CLOUD, NEEDLE**
 Inscription(s) **IGI 648403847**
 Comments: IDEAL CUT ROUND BRILLIANT

ELECTRONIC COPY

648403847

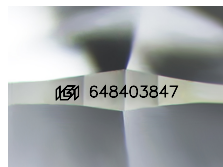

Sample Image Used

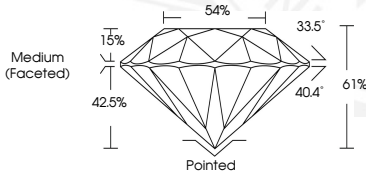

October 4, 2024
 IGI Report Number **648403847**
 ROUND BRILLIANT
 NATURAL DIAMOND
 5.28 - 5.32 X 3.24 MM
 Carat Weight **0.56 CARAT**
 Color Grade **H**
 Clarity Grade **VVS 2**
 Cut Grade **EXCELLENT**
 Polish **EXCELLENT**
 Symmetry **EXCELLENT**
 Fluorescence **NONE**
 Inscription(s) **IGI 648403847**
 Comments: IDEAL CUT ROUND BRILLIANT



October 4, 2024
 IGI Report Number **648403847**
 ROUND BRILLIANT
 NATURAL DIAMOND
 5.28 - 5.32 X 3.24 MM
 Carat Weight **0.56 CARAT**
 Color Grade **H**
 Clarity Grade **VVS 2**
 Cut Grade **EXCELLENT**
 Polish **EXCELLENT**
 Symmetry **EXCELLENT**
 Fluorescence **NONE**
 Inscription(s) **IGI 648403847**
 Comments: IDEAL CUT ROUND BRILLIANT

THIS DOCUMENT WAS PRODUCED WITH THE FOLLOWING SECURITY MEASURES: SPECIAL DOCUMENT PAPER, INK SCREENS, WATERMARK, BACKGROUND DESIGN, HOLOGRAM AND OTHER SECURITY FEATURES NOT LISTED AND DO EXCEED DOCUMENT SECURITY INDUSTRY GUIDELINES.

For terms & conditions and to verify this report, please visit www.igi.org